

## VII-2. Plates 2



**Registration No. :** 1010353

**Name (Japanese) :** Oodo , 黄銅



**Registration No. :** 1010354

**Name (Japanese) :** Uzudenasizi , 薄手梨地



**Registration No. :** 1010355

**Name (Japanese) :** Tinrokio , 圓黄鏡



**Registration No. :** 1010356

**Name (Japanese) :** Namisentoku , 並宣德



**Registration No. :** 1010357

**Name (Japanese) :** Tiasiboeti , 茶四分之一



**Registration No. :** 1010358

**Name (Japanese) :** Sinkio , 真鏡



**Registration No. :** 1010359

**Name (Japanese) :** Aosahari , 青沙張

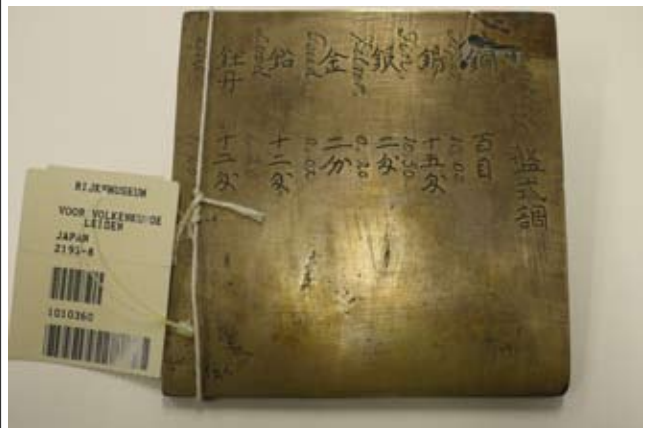

**Registration No. :** 1010360

**Name (Japanese) :** Bansikitjo , 盤式調



**Registration No. :** 1010361

**Name (Japanese) :** Kokiosi , 古鏡地



**Registration No. :** 1010362

**Name (Japanese) :** Kinlainamikio , 近来並鏡



**Registration No. :** 1010363

**Name (Japanese) :** Kisahari , 黄沙張



**Registration No. :** 1010364

**Name (Japanese) :** Zinkane , 陣鐘



**Registration No. :** 1010365

**Name (Japanese) :** Oosikitsjo , 黄式調



**Registration No. :** 1010366

**Name (Japanese) :** Sirosahari , 白沙張



**Registration No. :** 1010367

**Name (Japanese) :** Zentoksi , 宣徳地



**Registration No. :** 1010368

**Name (Japanese) :** Kinrainamisi , 今来並地



**Registration No. :** 1010369

**Name (Japanese) :** Toseikio , 当世鏡



**Registration No. :** 1010370

**Name (Japanese) :** Tsurigane , 釣鐘

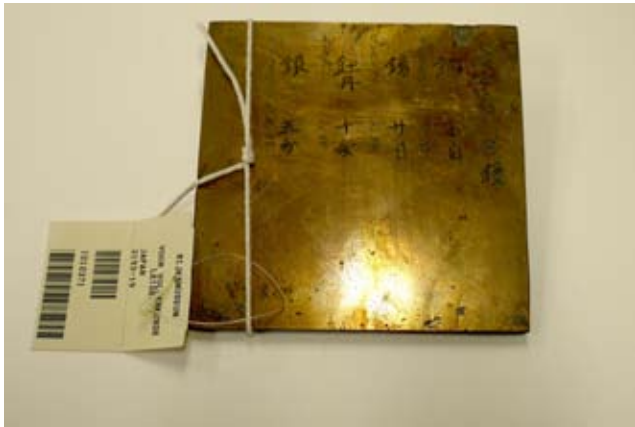

**Registration No. :** 1010371

**Name (Japanese) :** Hansjio , 半鐘

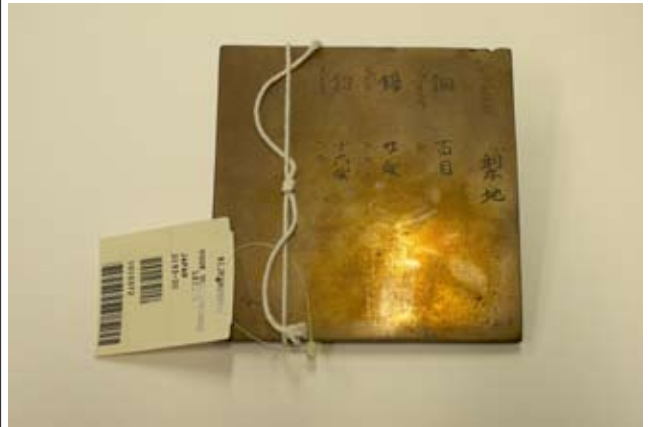

**Registration No. :** 1010372

**Name (Japanese) :** Nasizi , 梨地