

Registration No :
109460

Another No :
3006

Sample :
Marble

Locality :
Mt. Hikosan, Nagasaki Pref.

Important labels :
"Kornigblättriges Kalkstein W." by Bürger

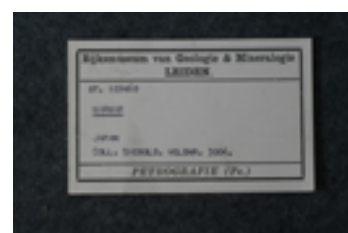

Comments :

Japanese comments :
長崎市郊外に彦山（現在は英彦山）

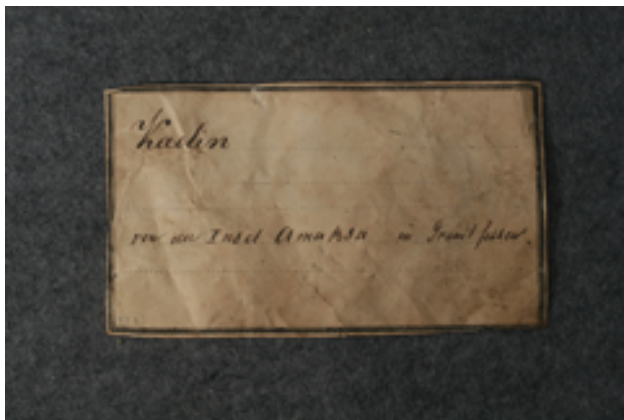

Registration No :
328616

Another No :
3193

Sample :
Kaolinite in granite

Locality :
Amakusa Island, Nagasaki pref.

Important labels :
"Kaolin von der Insel Amaksa in Granitfelsen"

Comments :
"von der Insel Amaksa in Granitfelsen" by Siebold

Japanese comments :
長崎県天草

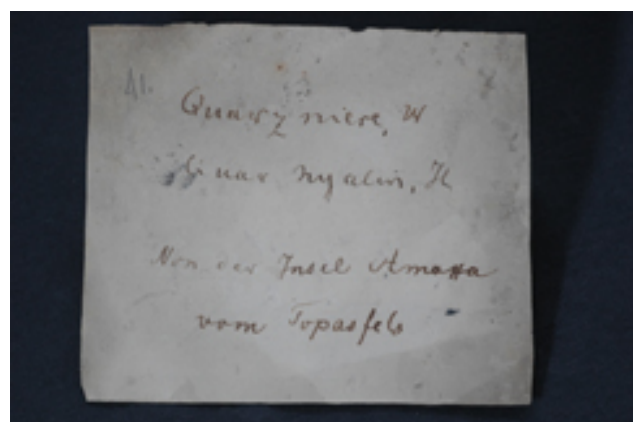

Registration No :
328625

Another No :

Sample :

Quartz crystals in quartz vein from Topaz-fels

Locality :

Amakusa Island, Nagasaki pref.

Important labels :

"Quarz niere, W. Von der Insel Amaka vom Topasfels" by Bürger.

"Quarznieren vom Insel Amaka" by Temminck

Comments :

Japanese comments :

長崎県天草

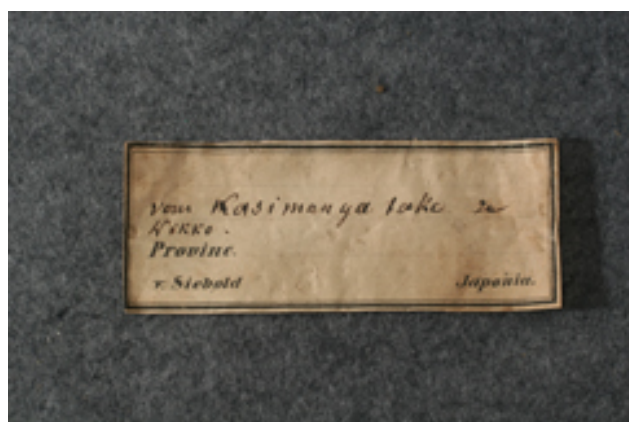

Registration No :
328631

Another No :

Sample :
Massive quartz

Locality :
Nikko, Tochigi Pref.

Important labels :
"Quarz" and "vom Kasimanyatake zu Nikko" by Siebold

Comments :
The locality of Kashimantake can not be identified

Japanese comments :
栃木県日光



Registration No :
328674

Another No :

Sample :
Aggregate of quartz crystals

Locality :
Yamanashi Pref.

Important labels :
"Bergkristal, Kai" by Siebold

Comments :

Japanese comments :
甲斐 (山梨県)

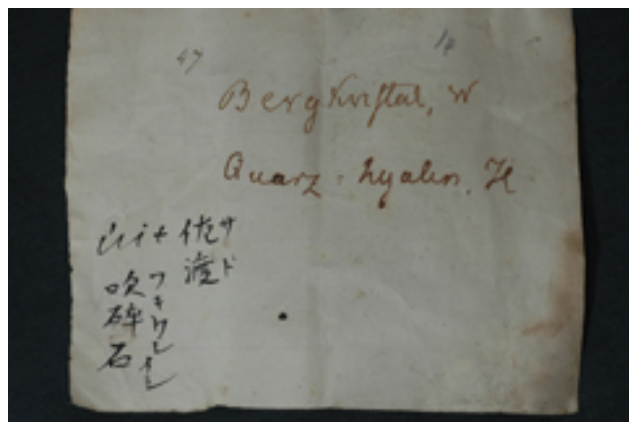

Registration No :
328683

Another No :

Sample :

Quartz Crystal with little chalcopyrite crystals

Locality :

Sado Island, Niigata Pref.

Important labels :

"BergKristal, W" by Bürger. "Sado, Fukiwareishi"

Comments :

Japanese comments :

新潟県佐渡

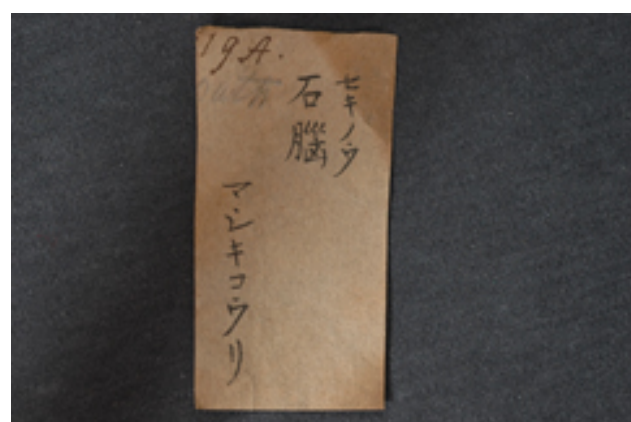
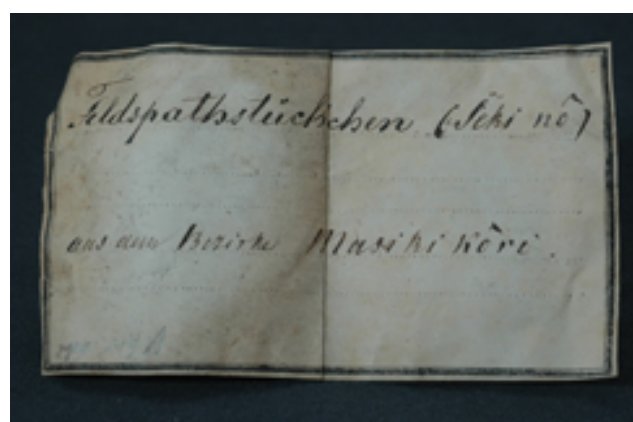

Registration No :
328697

Another No :
19A

Sample :
Aggregate of calcite crystals

Locality :
Masiki-Kori, Kumamoto Pref.

Important labels :
"Feldspathstückchen (Seki no) aus dem Bezirke Masiki Kori".
"Sekino, Mashikikori"

Comments :
"Sekino" and "aus dem bezirke Masisi Kori" by Siebold

Japanese comments :
熊本県益城郡



Registration No :
328710

Another No :
311

Sample :
Amber with inclusion of spider

Locality :
Ohkawame, Iwate Pref.

Important labels :
"Bernstein mit Einschluss einer Spinne aus Mutsu (Ohsju)",
"Bernstein auf Nippon in der Landschaft Way(g)a?? Auf den ??????. Mit Steinkohlen aussengruben"

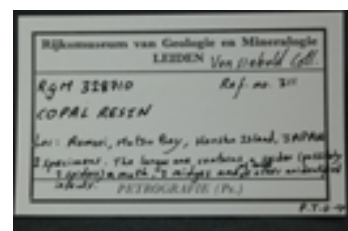

Comments :
Most prominent locality of amber in Japan. Handwriting of "Ohsju" by Siebold

Japanese comments :
岩手県久慈市大川目

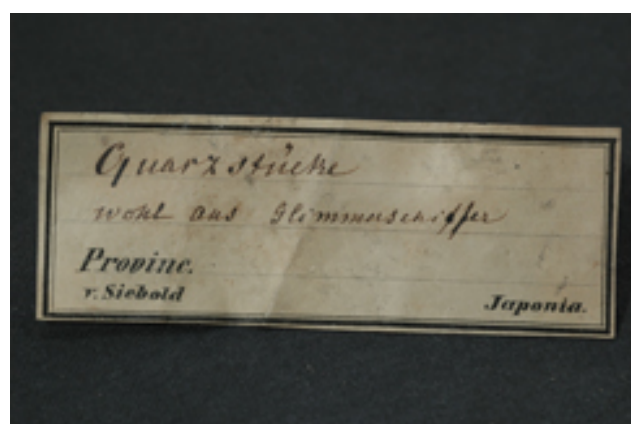

Registration No :
328712

Another No :

Sample :
Massive quartz in mica schist

Locality :

Important labels :

"Quarzstücke wohl aus Glimmerschiefer" by Siebold

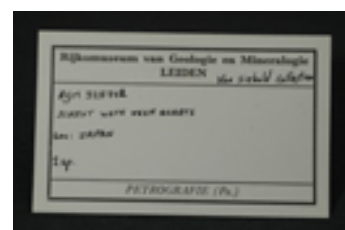

Comments :

Japanese comments :

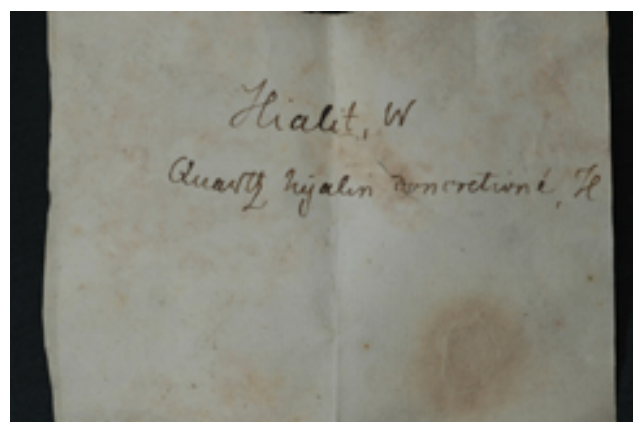

Registration No :
328713

Another No :
48

Sample :
Hyalite

Locality :

Important labels :
"Hyalit, W." by Bürger

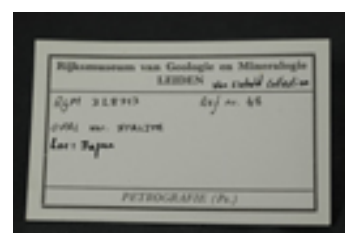
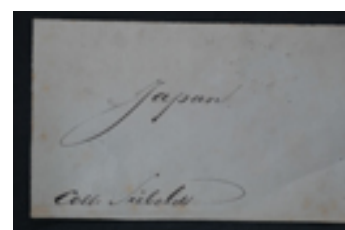

Comments :

Japanese comments :

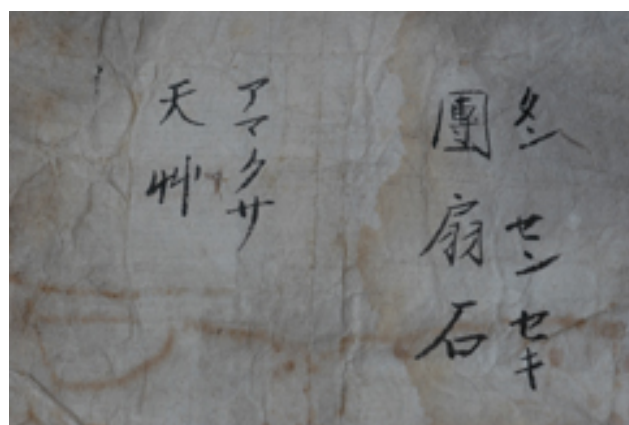

Registration No :
328715

Another No :

Sample :
Alunite

Locality :
Amakusa, Nagasaki Pref.

Important labels :
"Alunn Urtefactum" by Siebold, "Tansenseki, Amakusa", "Steen"

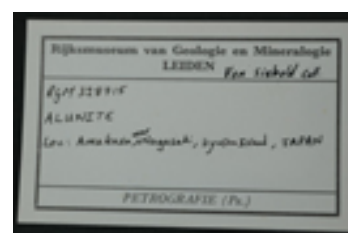
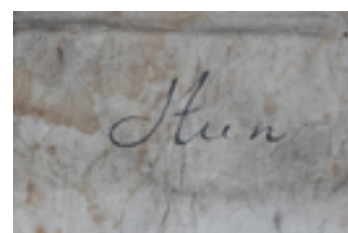

Comments :

Japanese comments :
長崎県天草

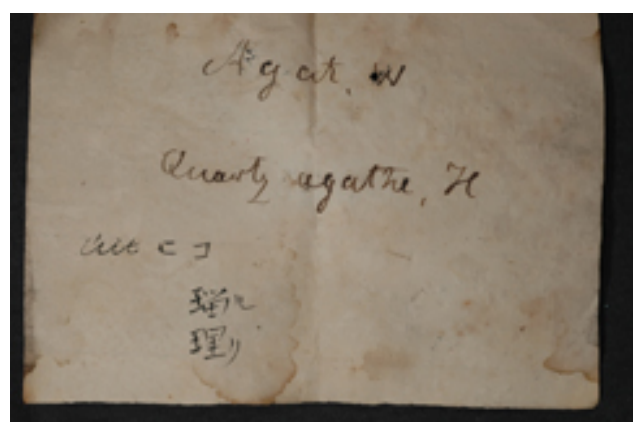

Registration No :
328716

Another No :
39

Sample :
Chalcedony

Locality :
Kumamoto Pref.

Important labels :
"Agat, W." by Bürger, " uit Hiko(Higo?), Ruri"

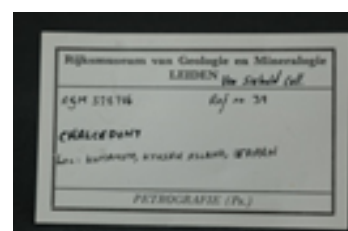
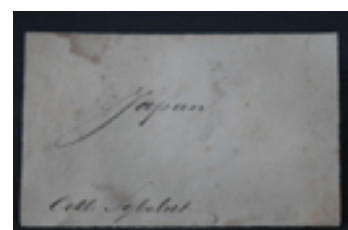

Comments :

Japanese comments :

**大門浦 浅黄瑠璃 ** 俗名

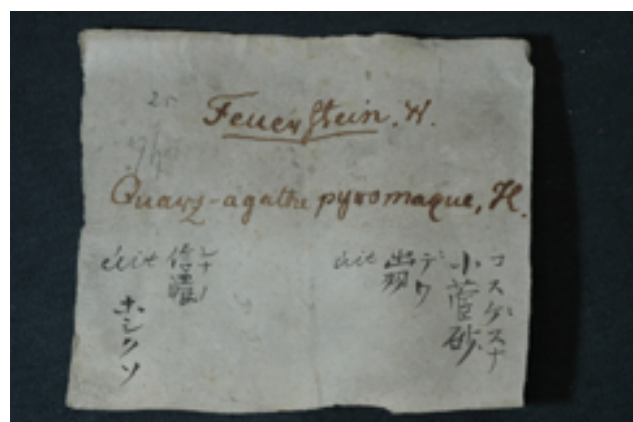

Registration No :
328718

Another No :

Sample :
Agate

Locality :
Nagano Pref. or Yamagata Pref.

Important labels :
"Feuerstein W." by Bürger, "Hoshikuso, Shinano. Kosugezuna, Dewa", "Kikuisi"

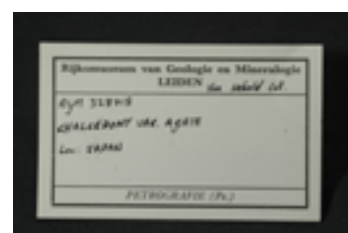
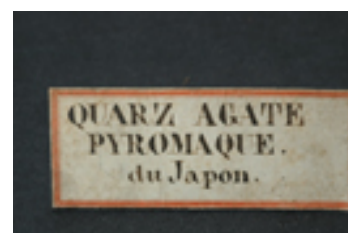

Comments :

Japanese comments :

ホシクソ：信濃、小菅砂：出羽

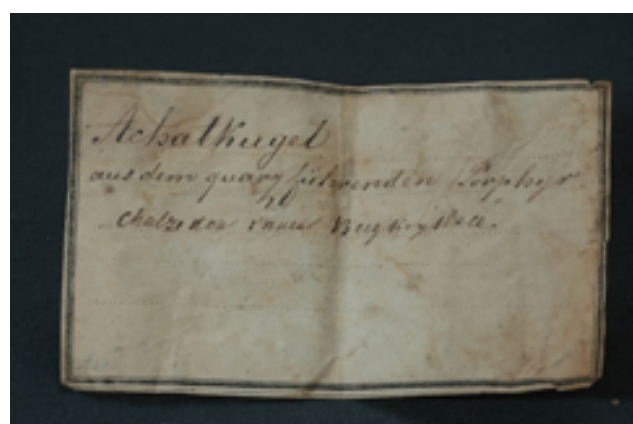

Registration No :
328719

Another No :

Sample :
Agate with quartz crystals inside

Locality :

Important labels :

"Achatkugel aus dem quarzführenden Porphyr. Chalzedon innen Bergkristalle"

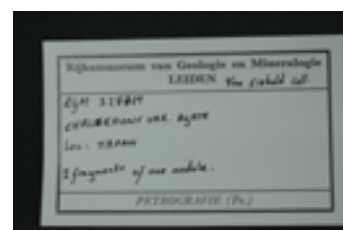

Comments :

"Chalzedon innen Bergkristalle" may be by Siebold

Japanese comments :



Registration No :
328725

Another No :

Sample :

Gypsum, fibrous, Satinspar

Locality :

Oritoge, Yonezawa, Yamagata Pref. (Amakusa by Siebold label)

Important labels :

"Fasergyps (Sekiko), vom Berge Oritoge bei Jonezawa in Dewa.
Auch von der Insel Amakusa (38°6' N.B)."

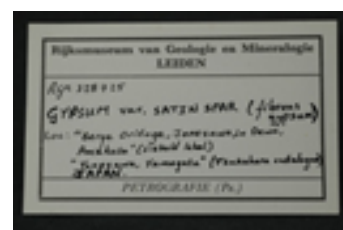

Comments :

"Auch von der Insel Amakusa (38°6' N.B)." may be by Siebold

Japanese comments :

おうり峠 (?), 米沢

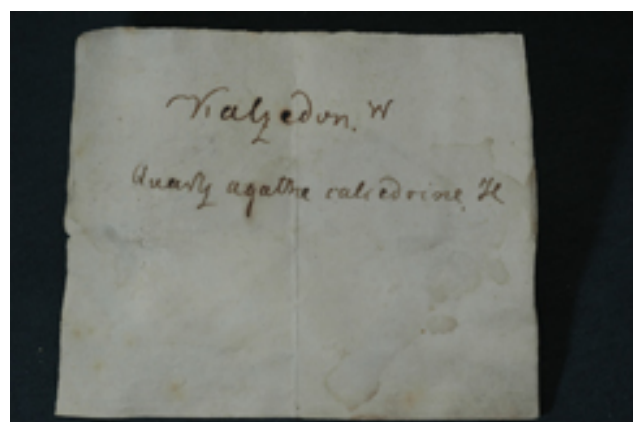

Registration No :
328733

Another No :
38

Sample :
Chalcedony

Locality :

Important labels :

"Kalzedon, W." by Bürger

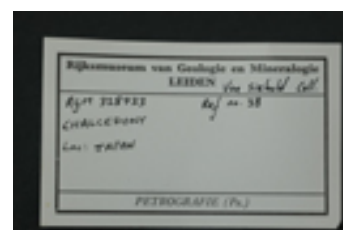

Comments :

Japanese comments :



Registration No :
328740

Another No :

Sample :
Chalcedony, reniform

Locality :

Important labels :

"no? suka" on the specimen, "Chalzedon" by Siebold

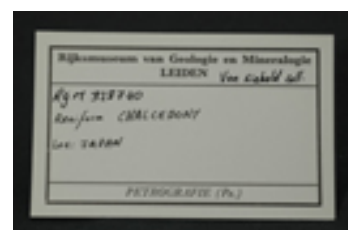

Comments :

Japanese comments :

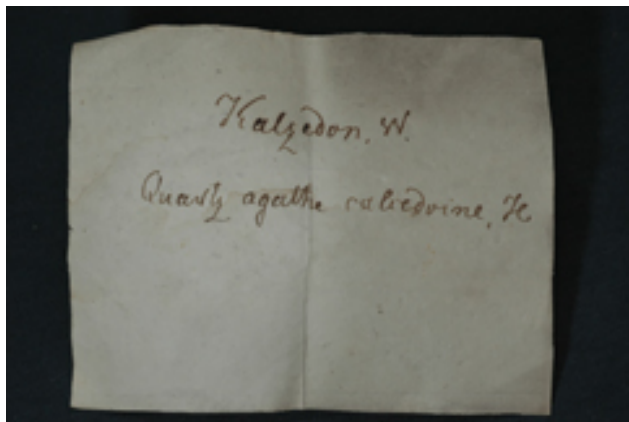

Registration No :
328744

Another No :
35

Sample :
Chalcedony, reniform

Locality :

Important labels :
"Chalzedon. W." by Bürger

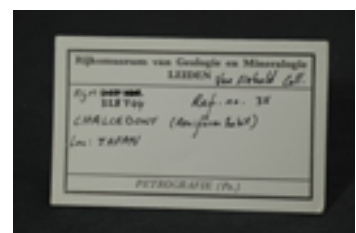
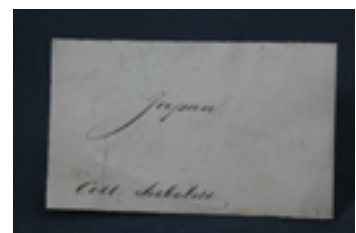

Comments :

Japanese comments :



Registration No :
328746

Another No :

Sample :

Chalcedony with a surface of fibrous texture

Locality :

Important labels :

"Chalzedon. W." by Bürger, "Kolonien"

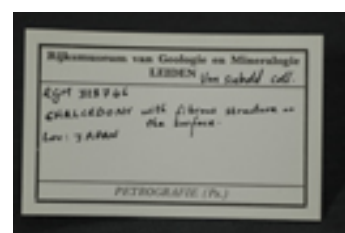

Comments :

Japanese comments :

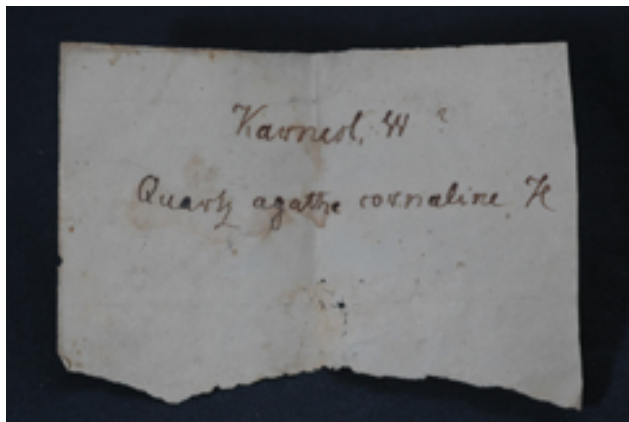

Registration No :
328749

Another No :
50

Sample :
Chalcedony (Carnelian)

Locality :

Important labels :
"Karneol, W." by Bürger

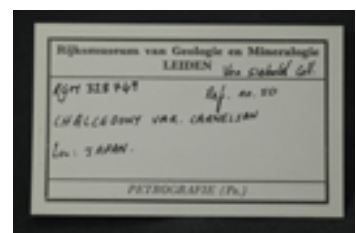
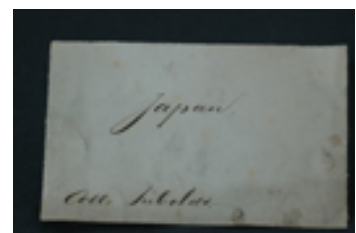

Comments :

Japanese comments :

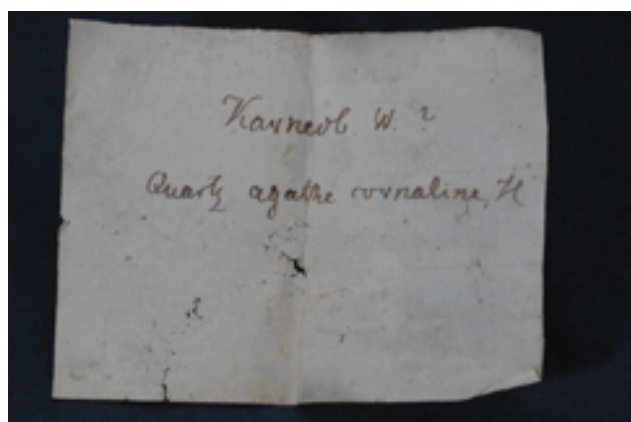

Registration No :
328750

Another No :
33

Sample :
Chalcedony (Carnelian)

Locality :

Important labels :
"Karneol, W." by Bürger

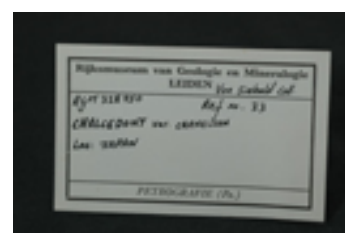

Comments :

Japanese comments :

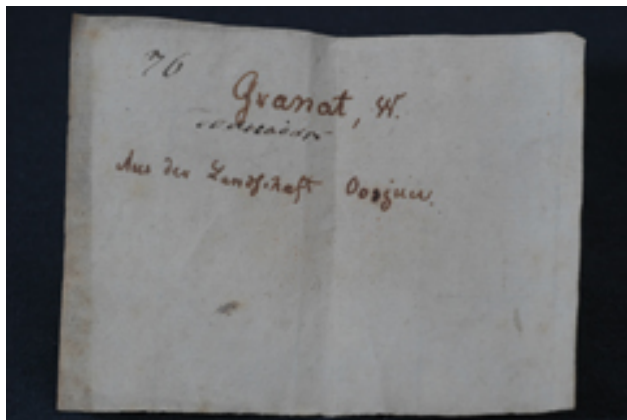

Registration No :
328752

Another No :
76

Sample :
Almandinen from pegmatite

Locality :
Tohoku district

Important labels :
"Granat, W. aus der Landschaft Oosjuu" by Bürger

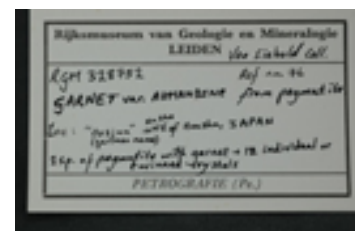

Comments :

Japanese comments :

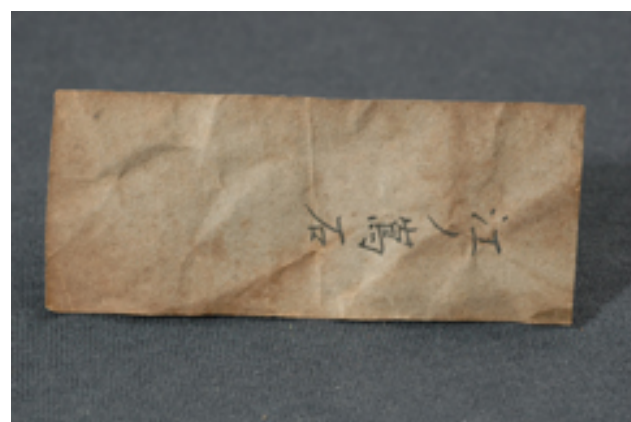

Registration No :
328755

Another No :

Sample :
Chalcedony (green moss agate)

Locality :
Enoshima, Kanagawa Pref.(?)

Important labels :
"Halbopal" by Siebold, "Enosima-ishi"

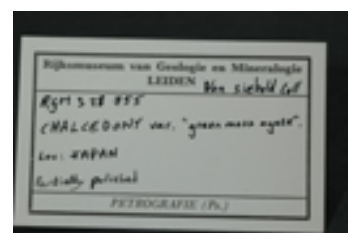

Comments :
"Enoshima" is located in Kanagawa Pref. but "Enoshima-Ishi (Stone)" may not be related to the locality.

Japanese comments :
江戸島石

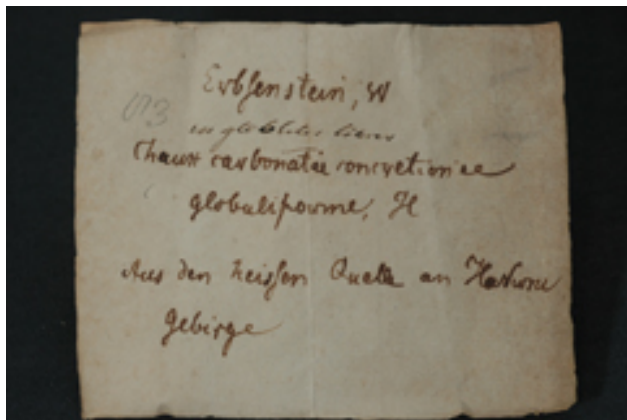

Registration No :
328757

Another No :

Sample :
Pisolitic calcite

Locality :
Mt. Havuni, Hakone, Kanagawa Pref.

Important labels :
"Erbbsenstein, W. Aus der heissen Quelle an Havuni Gebirge" by
Bürger

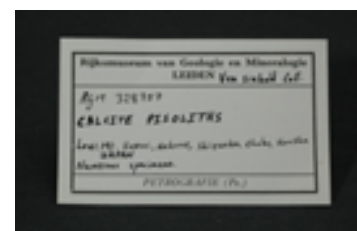
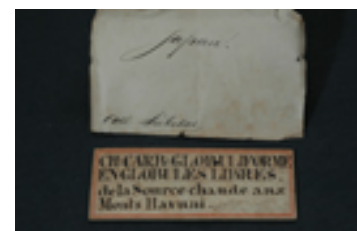

Comments :

Japanese comments :

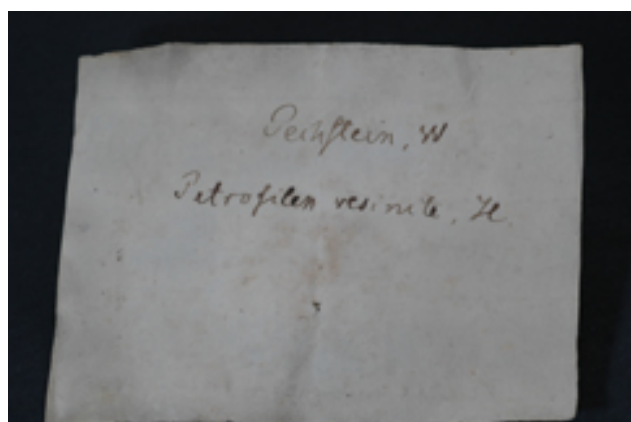

Registration No :
328769

Another No :
51

Sample :
Pitchstone

Locality :

Important labels :

"Pechstein, W." by Bürger

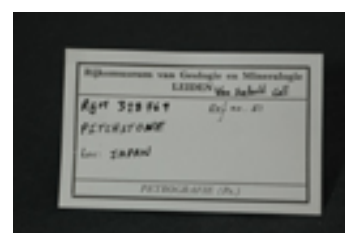
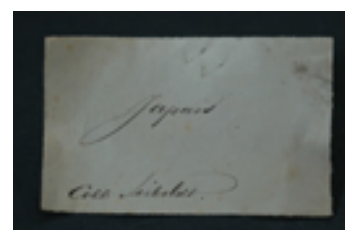

Comments :

Japanese comments :

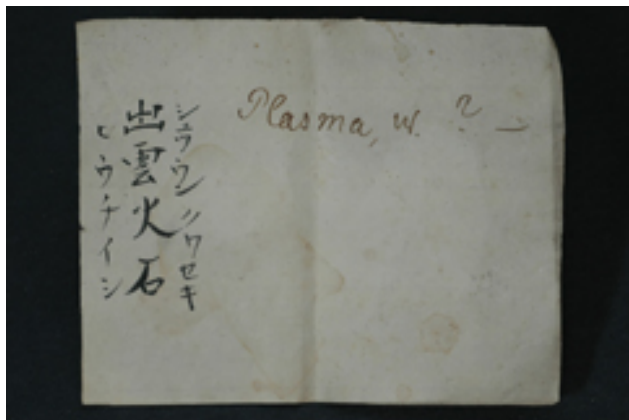

Registration No :
328770

Another No :
47

Sample :
Chert

Locality :
Shimane Pref.

Important labels :
"Plasma, W. ?" by Bürger, "Syutuunkwaseki-hiuchiishi"

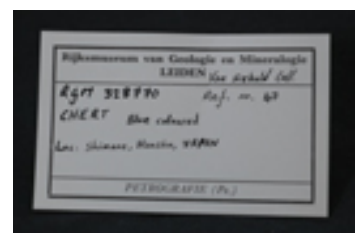
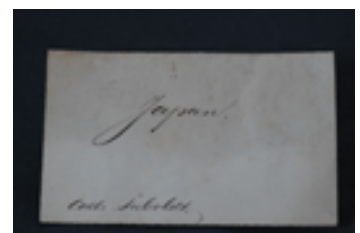

Comments :

Japanese comments :
青色、各色アリ、出雲火石

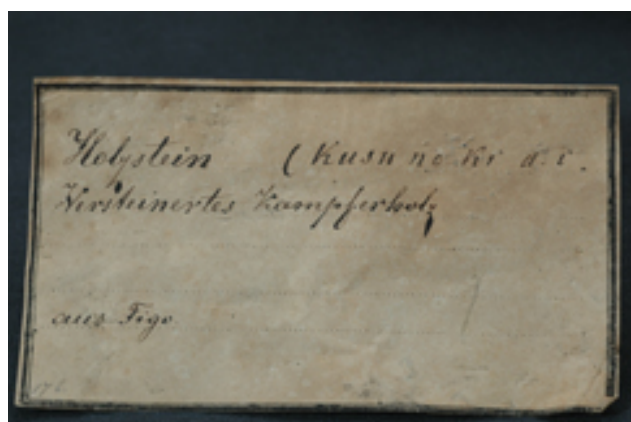

Registration No :
328786

Another No :

Sample :
Petrified wood

Locality :
Kumamoto Pref.

Important labels :

"Mokukaseki (wooden fossil)" on the specimen, "Holstein (Kusu-mo-ki d.i.), "Versteinertes Kumpferholz aus Figo"

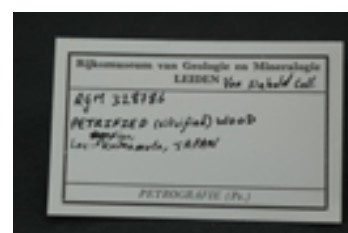
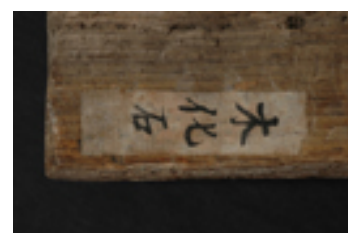

Comments :
"Kusu-mo-ki d.i." by Siebold

Japanese comments :
木化石 (楠)、肥後

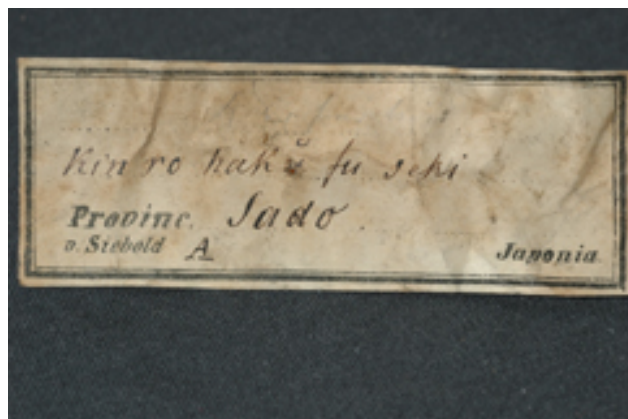

Registration No :
328793

Another No :
61

Sample :
Petrified wood

Locality :
Sado Island, Niigata Pref.

Important labels :
"Kin ro haku fu seki, Sado" by Siebold, "Sado?san, Kinrohakuseki"

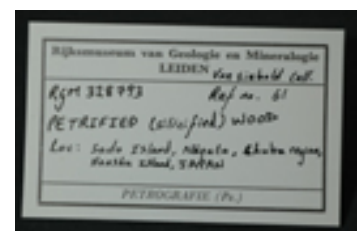
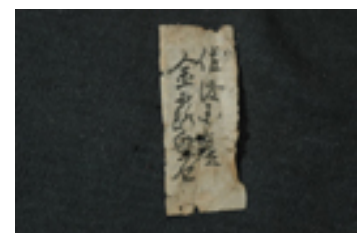

Comments :

Japanese comments :
新潟県佐渡?産金露白石

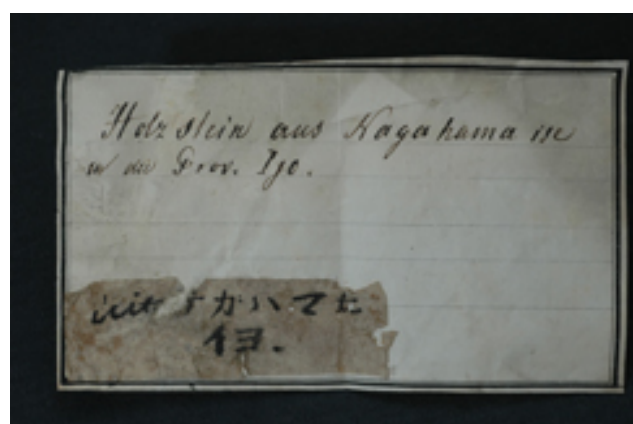

Registration No :
328799

Another No :
80

Sample :
Petrified wood

Locality :
Nagahama, Ehime Pref.

Important labels :
"Holzstein aus Nagahama ise in der Prov. Ijo" maybe by Siebold,
"uit Nagahama te Iyo"

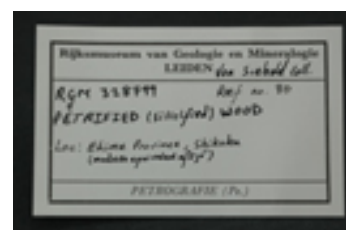

Comments :

Japanese comments :
愛媛県大洲市長浜町



Registration No :
328800

Another No :
88

Sample :
Petrified wood

Locality :

Important labels :

"Borax arte factum" by Siebold, "??, yaha" on the specimen

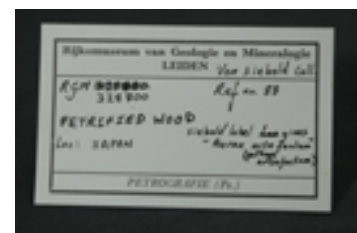

Comments :

Japanese comments :

百?、ヤハ

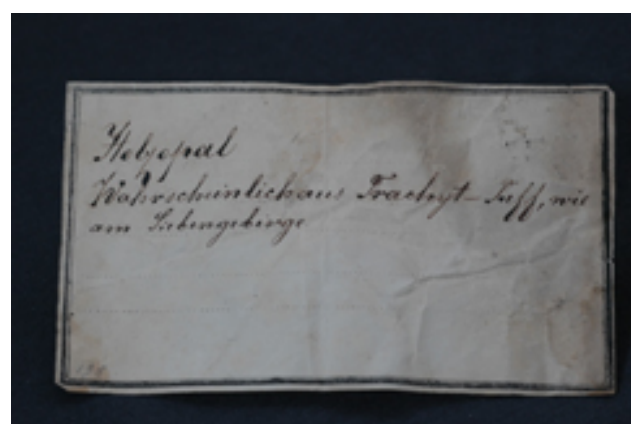

Registration No :
328810

Another No :
22, 33, 97

Sample :
Opaline petrified wood

Locality :

Important labels :

"Halbopal, Wahrscheinlich aus Trachyt-Tuff, wie am Siebengebirge", "Halbopal" by Siebold

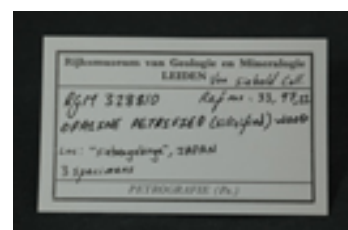

Comments :

Japanese comments :

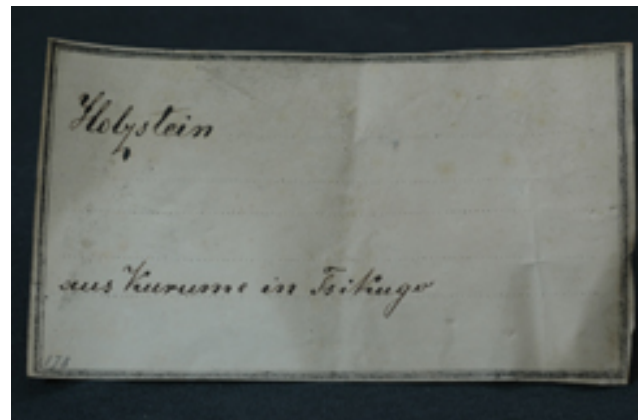
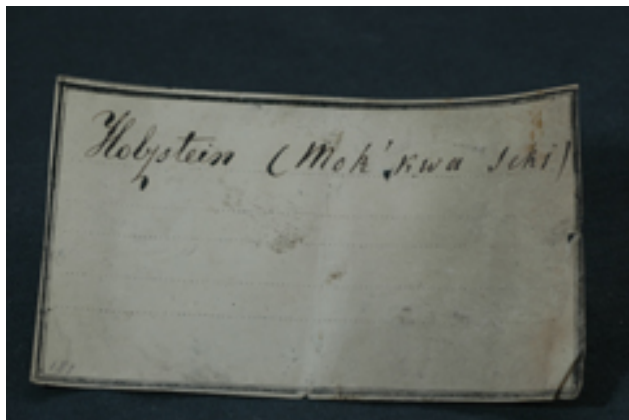

Registration No :
328813

Another No :
178, 181

Sample :
Partly petrified wood

Locality :
Kurume, Fukuoka Pref.

Important labels :
"Holzstein, aus Kurume in Tsikugo", "Holzstein (Mok'kwa Seki)"

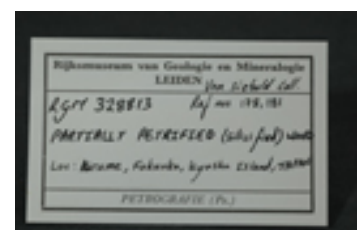

Comments :
(Mok'kwa Seki) by Siebold

Japanese comments :
福岡県久留米

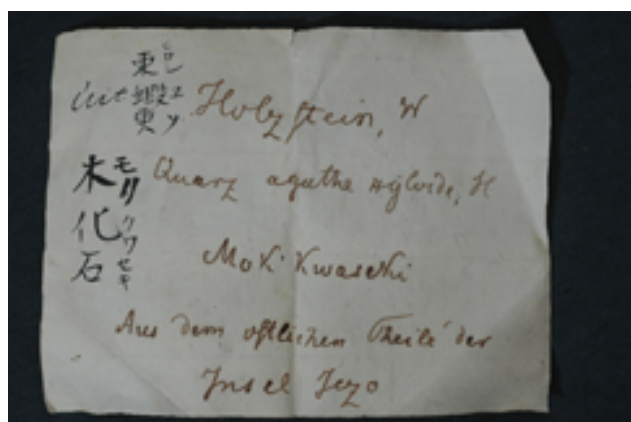

Registration No :
328815

Another No :

Sample :
Petrified wood

Locality :
Easten Hokkaido

Important labels :

"Holzstein W., Mok'kwaseki. Ausdem ostlichen Theile der Insel Jedo" by Bürger. "uit Higashiezo, Mokukwaseki". "Higashiezoti, Mokukaseki" on thr specimen, "Quarz agathe xyloide ostlichen Theile der Insel Jedo" by Temminck

Comments :

"Jedo" by Temminck is to be "Jezo"

Japanese comments :

北海道東部、木化石

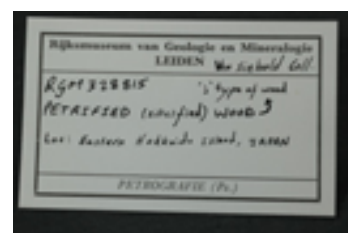

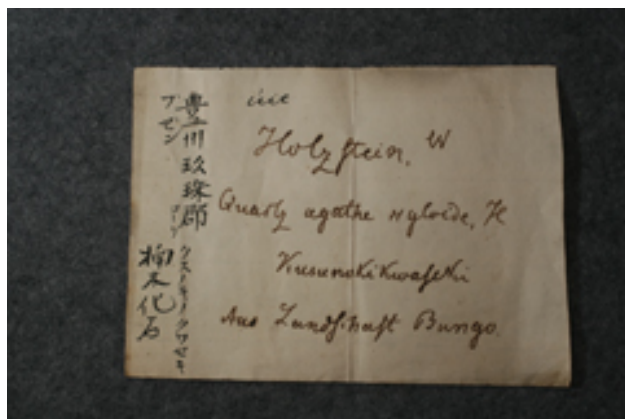

Registration No :
328816

Another No :
74

Sample :
Petrified wood

Locality :
Kusu, Oita Pref.

Important labels :

"Holzstein, W. Kusunokikwaseki Aus landschaft Bungo" by Bürger,
"Quarz agathe xvloide aus der Landsch. Bungo" bt Temminck

Comments :

Japanese comments :

豊前玖珠郡 楠化石

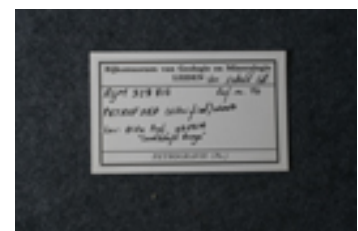

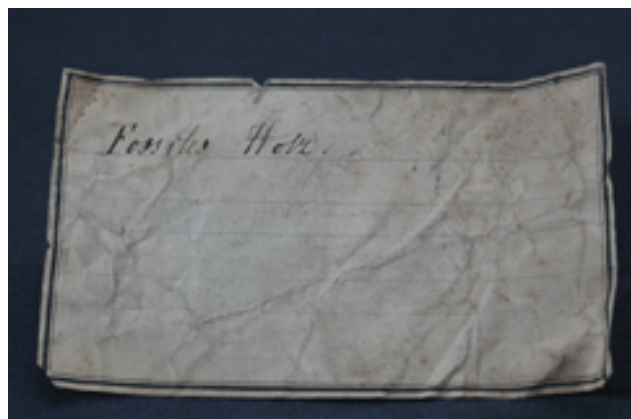

Registration No :
328819

Another No :

Sample :
Petrified wood

Locality :

Important labels :
"Fossiles Holz" by Siebold

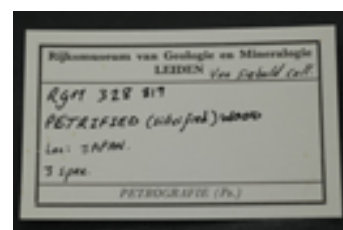

Comments :

Japanese comments :

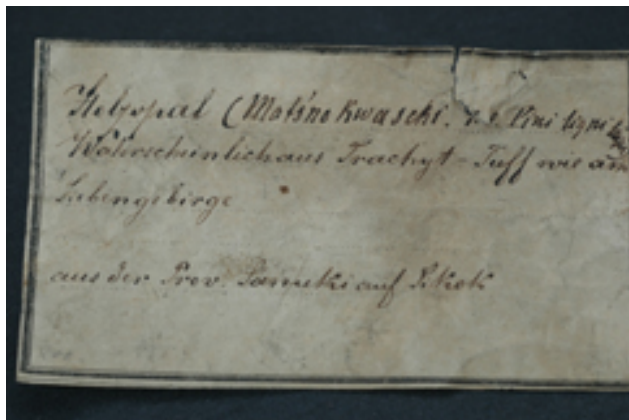

Registration No :
328821

Another No :
32, 95

Sample :
Opaline petrified wood

Locality :
Kagawa Pref.

Important labels :
"Holzopal (Mats'no Kwaschi ? Pini ligni Sequi). Wahrscheinlich aus Trachyt-Tuff wie am Siebengebirge, aus der Prov. Sanuki auf Sikok"

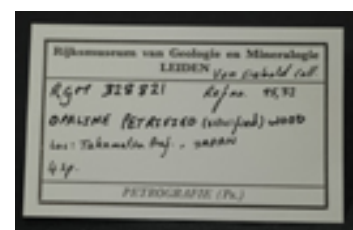

Comments :
(Mats'no Kwaschi ? Pini ligni Sequi) by Siebold

Japanese comments :

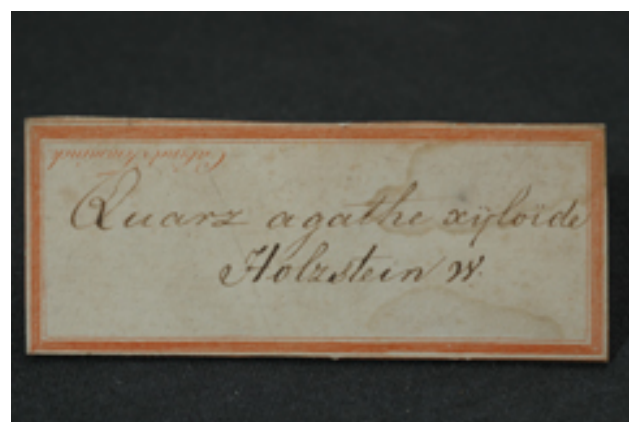
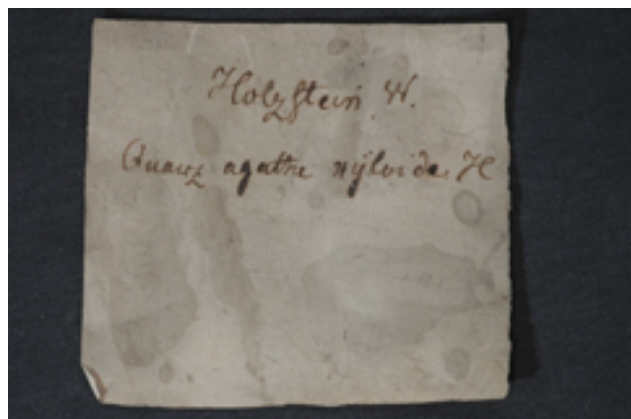

Registration No :
328823

Another No :
290

Sample :
Petrified wood

Locality :

Important labels :

"Holzstein, W." by Bürger. "Quarz agathe xyloide Holzstein W." by Temminck

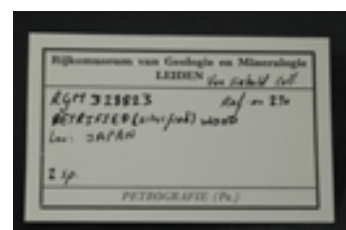

Comments :

Japanese comments :



Registration No :
328824

Another No :

Sample :
Opaline petrified wood

Locality :

Important labels :
"Holzopa, W." by Bürger

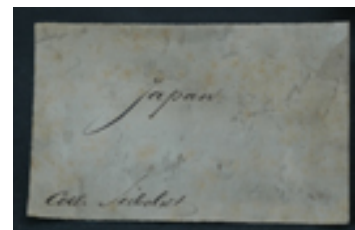
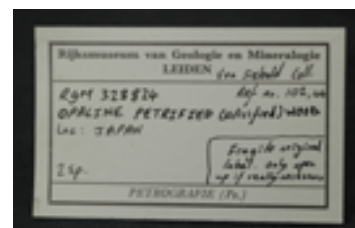

Comments :

Japanese comments :

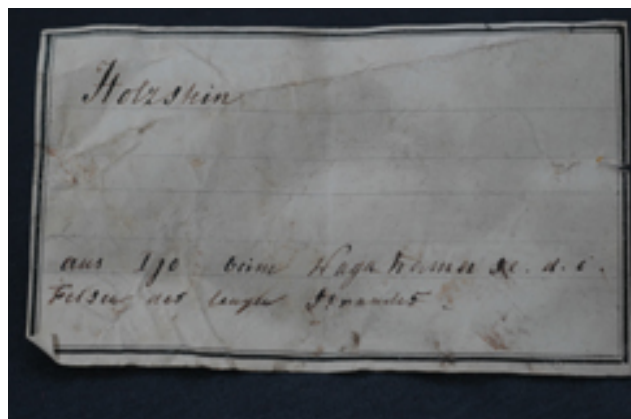

Registration No :
328831

Another No :
95, 103, 104, 105, 109, 118

Sample :
Opaline petrified wood

Locality :
Nagahama, Ehime Pref. and/or Mt. Gokenzan, Kagawa Pref.

Important labels :
"Holzstein, aus Ijo beim Nagahama se.d.i. Felsen des lamgen Strandes" by Siebold. "Gokenzan, mokukagyoku (Mt. Gokenzan, opaline wood)" on the specimen

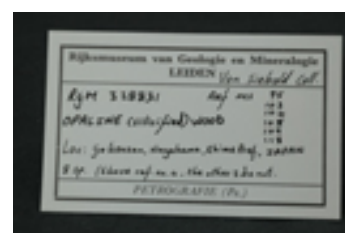

Comments :
"Mt. Gokenzan" is not located near Nagahama (Ehime Pref.) but in Kagawa Pref.

Japanese comments :
五剣山、木化玉、愛媛県長浜（五剣山は香川県木田郡牟礼町にある）



Registration No :
328834

Another No :

Sample :
Petrified wood

Locality :

Important labels :

"Holzstein (Sja kots der officinelle name" by Siebold, "Syakotsu"

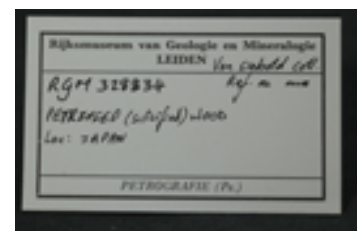

Comments :

Japanese comments :

シャコツ

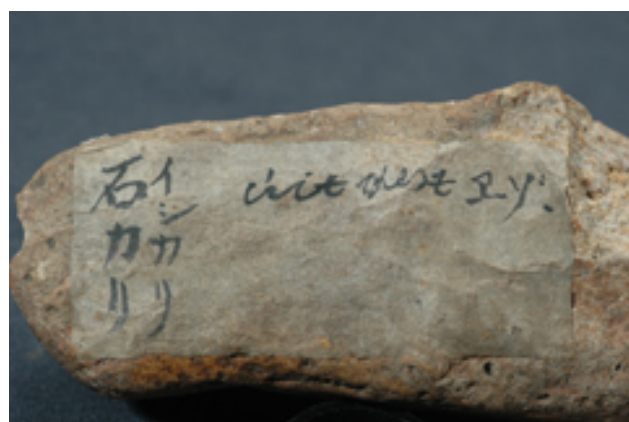
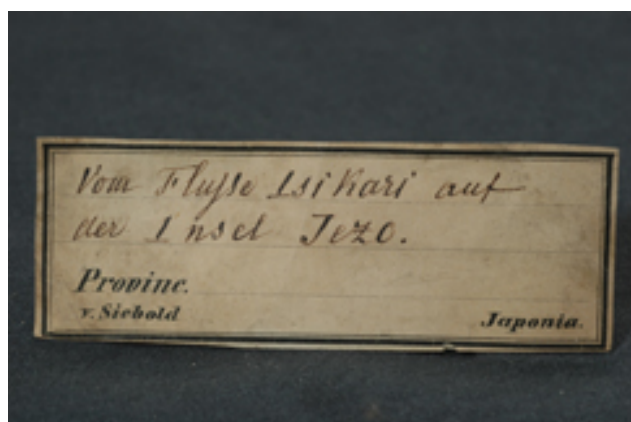

Registration No :
328839

Another No :

Sample :
Quartz porphyry

Locality :
Ishikari River, Hokkaido

Important labels :

"Nishiezoti (Wester Hokkaido) Ishikari???? Ezo???" on the specimen, "???????" on the backside of the specimen. "Isikari uit ?? ezo" on the specimen. "Vom Flusse Isikari auf der Insel Jezu" by Siebold

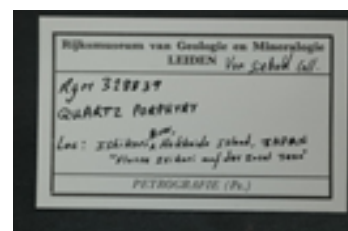
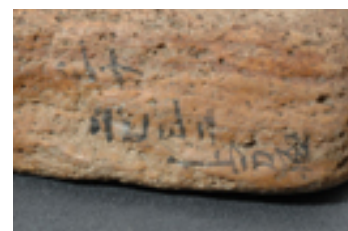

Comments :

Japanese comments :

北海道石狩川、西蝦夷地、石カリ神求（？）？、蝦夷人？、？、

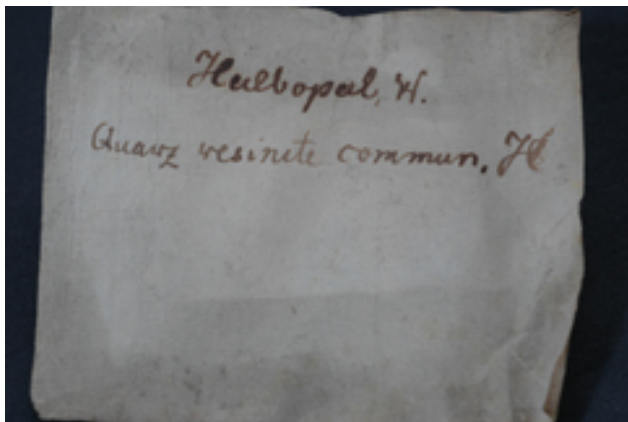

Registration No :
328840

Another No :
96

Sample :
Petrified wood

Locality :

Important labels :

"Sugikwaseki (cedar fossil)" on the specimen. "Halbopal, W." by Bürger

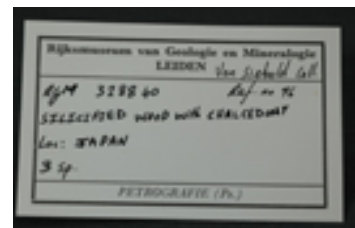

Comments :

Japanese comments :
杉化石

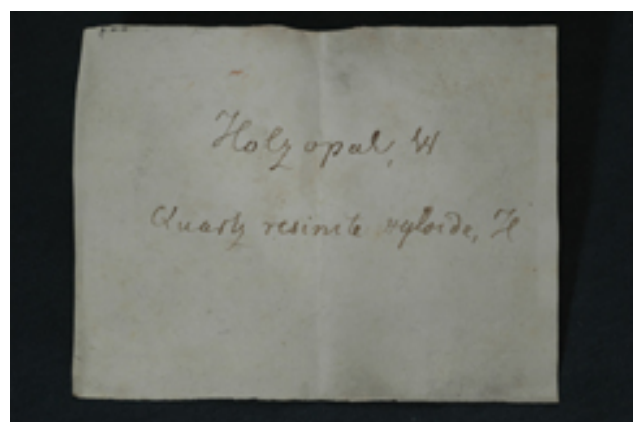

Registration No :
328843

Another No :
49

Sample :
Opaline petrified wood

Locality :
Ujigawa River, Kyoto Pref.

Important labels :
"Ujigawa Mokukwaseki" on the specimen, "Holzopal, W." by Bürger

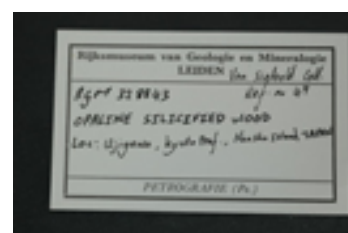
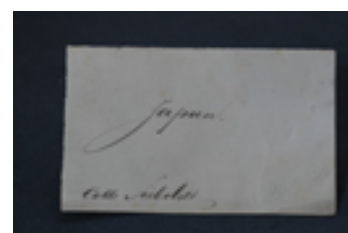

Comments :

Japanese comments :
宇治川、木化石

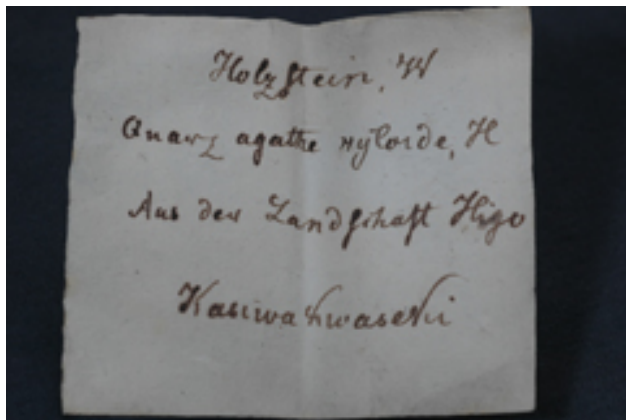

Registration No :
328844

Another No :

Sample :
Petrified wood

Locality :
Kumamoto Pref.

Important labels :

"Holzstein, W. Aus der Landschaft Higo. Kasiwakwaseki (Oak fossil)" by Bürger, "Quarz agathe xyloide aus der Landschaft Higo" by Temminck

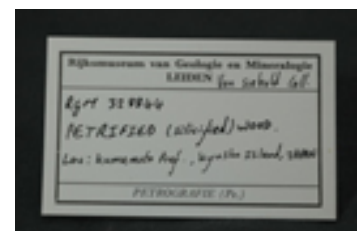

Comments :

Japanese comments :

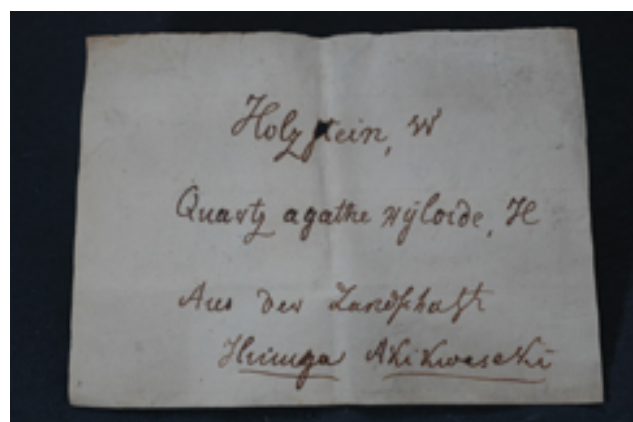

Registration No :
328845

Another No :

Sample :
Petrified wood

Locality :
Miyazaki Pref.

Important labels :

"Holzstein, W. Aus der Landschaft Hiuuuga, Akikwaseki" by Bürger, "Quarz agathe xyloide Landsch. Akikwaseki" by Temminck

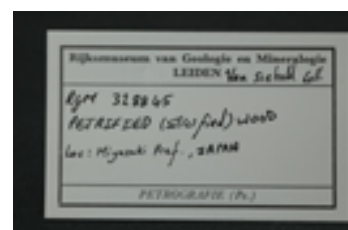

Comments :

Japanese comments :



Registration No :
328852

Another No :

Sample :
Jasper (Petrified wood)

Locality :

Important labels :
"Jaspopal" by Siebold

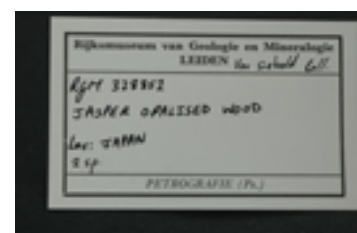

Comments :

Japanese comments :

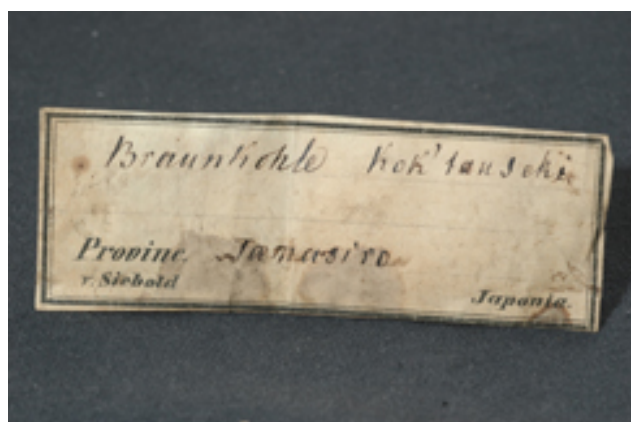

Registration No :
328871

Another No :

Sample :
Lignite

Locality :
Kyoto Pref.

Important labels :
"Braunkohle (Kok'tansekki), Jamasiro" by Siebold

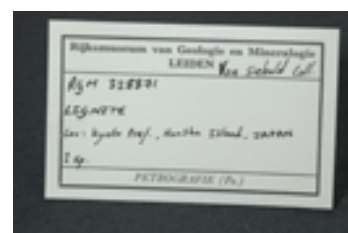

Comments :

Japanese comments :

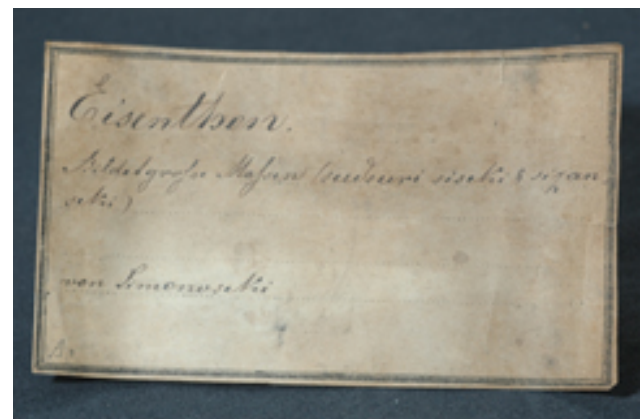
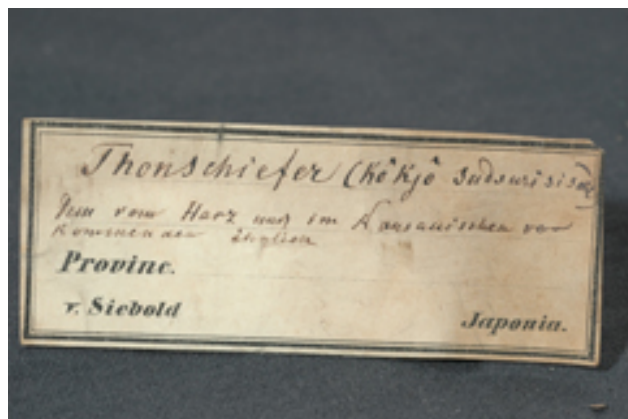

Registration No :
328875

Another No :
A9

Sample :
Calcareous shale

Locality :
Ishihara, Shimonoseki-Shi, Yamaguchi Pref.

Important labels :
"Eisenthon. Bildet grosse Massen (sudsuri siseki & Sizanseki) von Simonoseki", "Thonschiefer (Kpkjo sudesurisiiseki) Dem vom Harz und im Nausaischen vorkommenden ähnlich" by Siebold. "Kommt uit landschafs Nagato. Koo-kjoo-Saedsoerei Sizeki" on the spexcimen", "Ishihara"

Comments :

Japanese comments :
山口県下関市石原

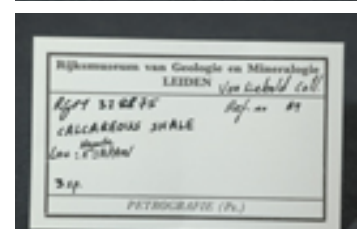
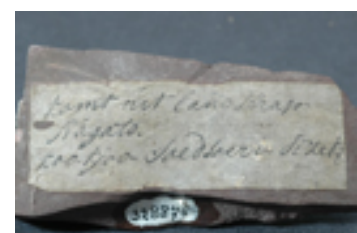

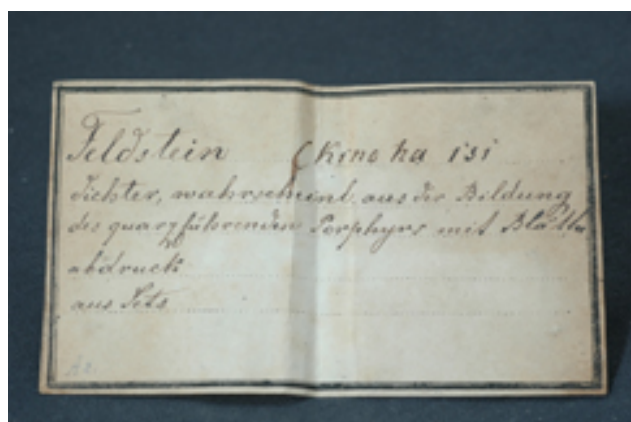
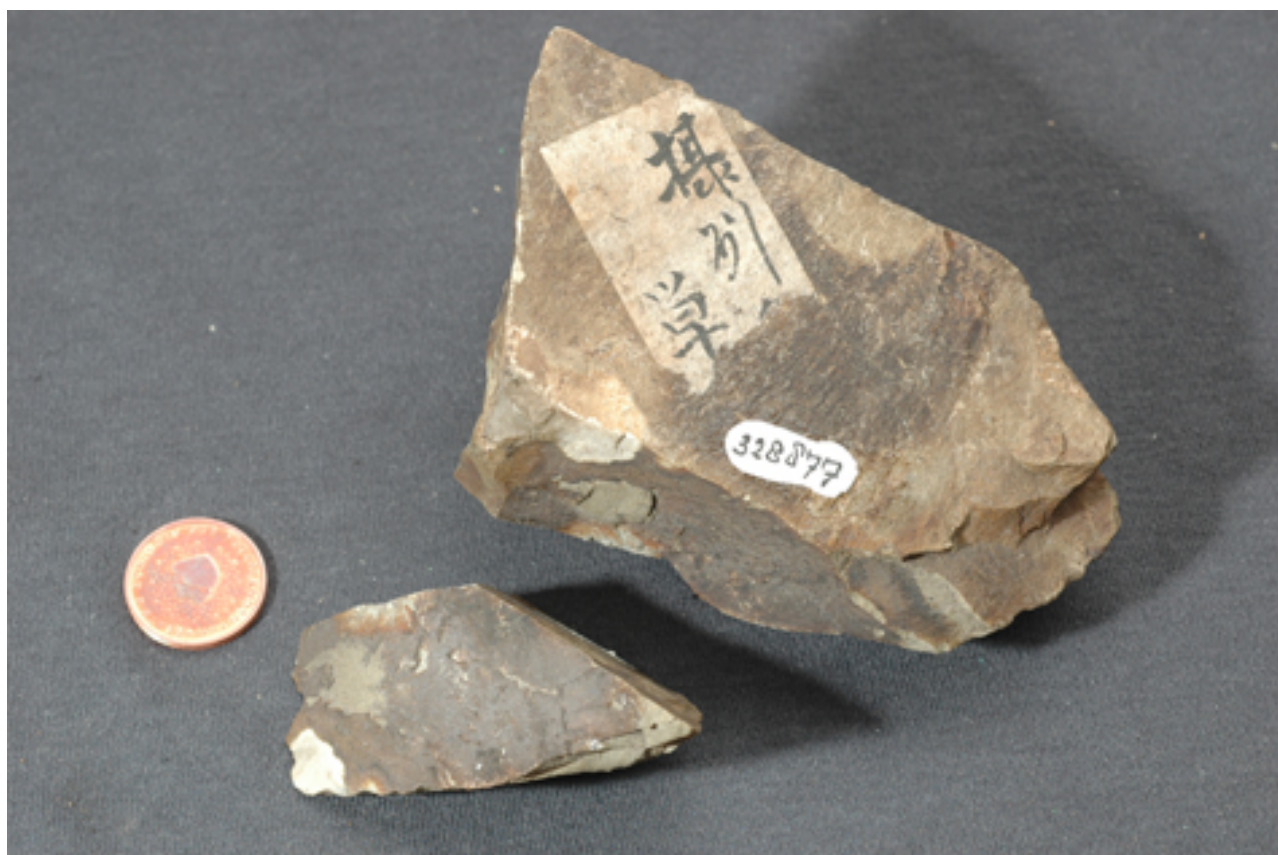

Registration No :
328877

Another No :
A2

Sample :
Liparite

Locality :
Osaka Pref.

Important labels :

"Feldstein (Kinohaisi), dichter, wahrscheinlich aus der Bildung des quarzführenden Porphyrs mit Blätterabdruck aus Sets", "Setsyu Tan Kinohaisi", "Setsyu???, Tan???" on the specimen

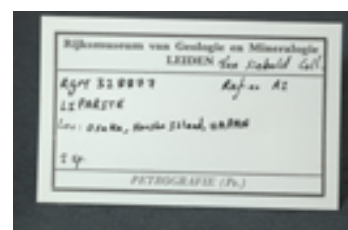

Comments :
(Kinohaisi) by Siebold

Japanese comments :
攝州、単、キノハイシ

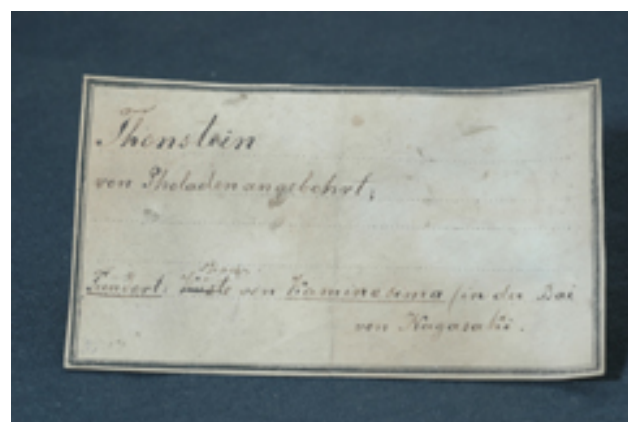
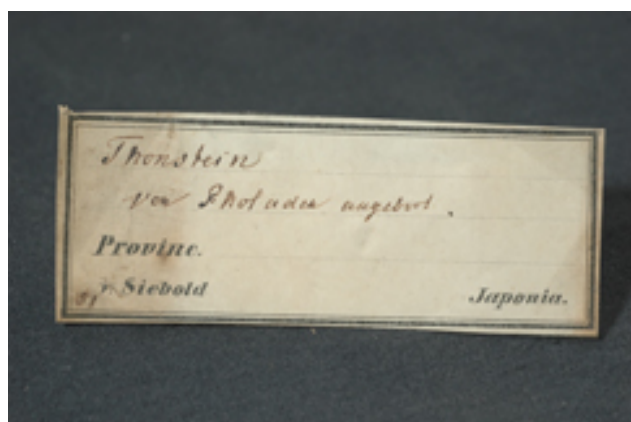

Registration No :
328878

Another No :
51

Sample :
Clay stone

Locality :
Kaminoshima, Nagasaki Pref.

Important labels :
"Thonstein von Pholaden angebort" by Siebold. "Thonstein von Pjoladen angebohrt; Fundort:??? Von Kaminosima (inder Bai von Nagasaki)"

Comments :

Japanese comments :
長崎県長崎市神の島

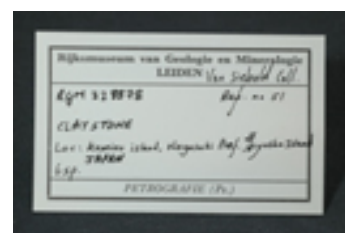

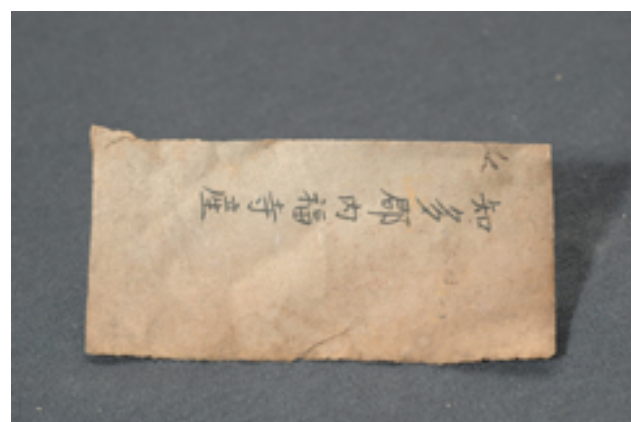
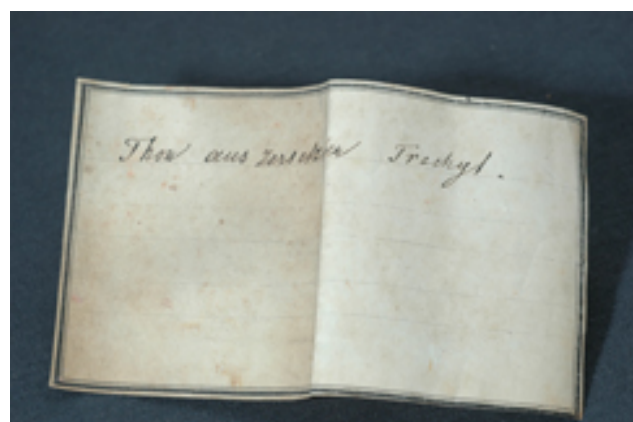

Registration No :
32881

Another No :

Sample :
Clay stone

Locality :
Naihukuji, Chitamachi, Aichi Pref.

Important labels :
"Thon aus zersetzten Trachyt" by Siebold, "Chitagun, Naihukuji"

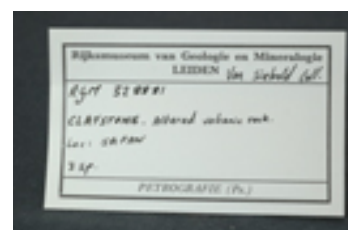

Comments :

Japanese comments :
知多郡内福寺

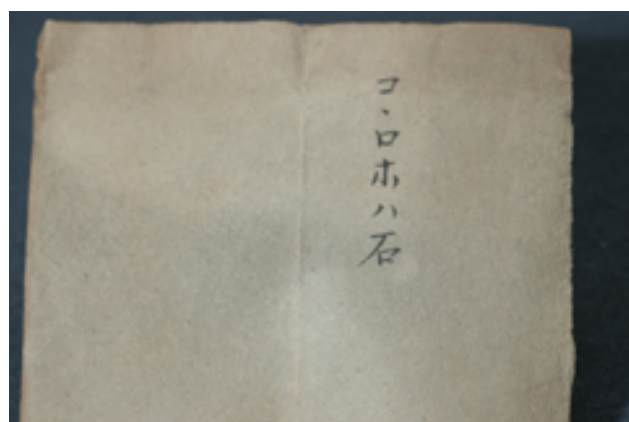
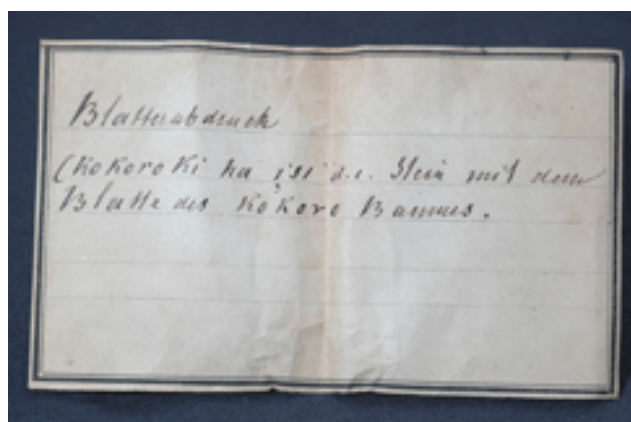

Registration No :
328890

Another No :

Sample :

Sandstone with leaf imprint

Locality :

Important labels :

"Blatterabdruck (Kokoro-ki-ha-ishi d.i. Stein mit dem Blatte des Kokoro baums)" may be By Siebold, "Kokorohoha-ishi", "Kokoro-ki-ha-ishi" on the specimen

Comments :

Japanese comments :

ココロ木ハ石

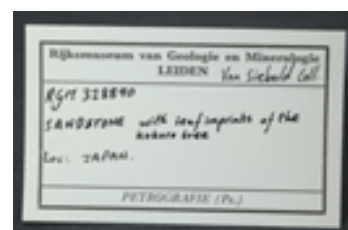

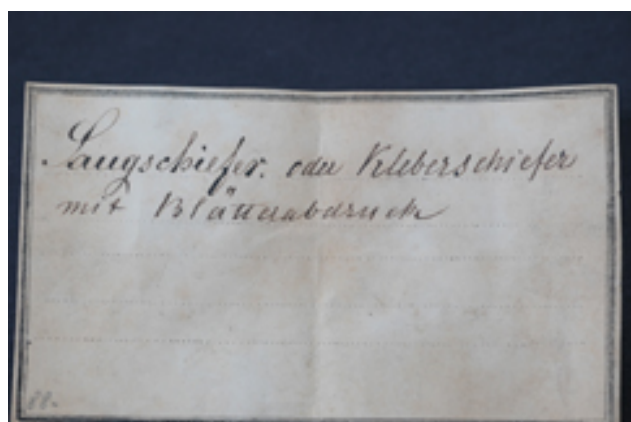

Registration No :
328892

Another No :
88

Sample :
Clay stone with leaf imprint

Locality :

Important labels :

"Saugschiefer oder Kleberschiefer mit Blätterabdruck"

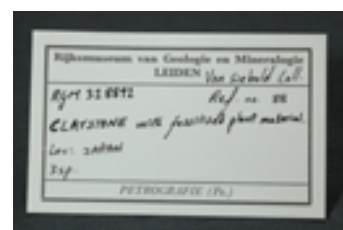

Comments :

"...oder Kleberschiefer mit Blätterabdruck" by Siebold

Japanese comments :

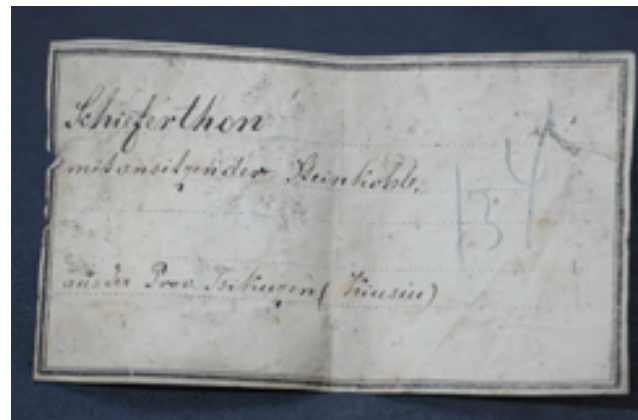

Registration No :
328902

Another No :
84, 134

Sample :
Coal in shale

Locality :
Fukuoka Pref.

Important labels :

"Schieferthon mit ansitzender Steinkohle" by Siebold,

"Schieferthon mit ansitzender Steinkohler, ausder Prov. Tsikuzen (Kiusiu)"

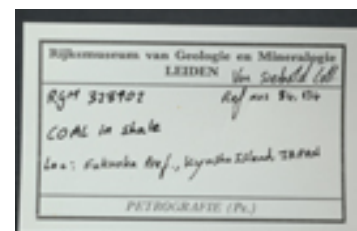

Comments :

Japanese comments :

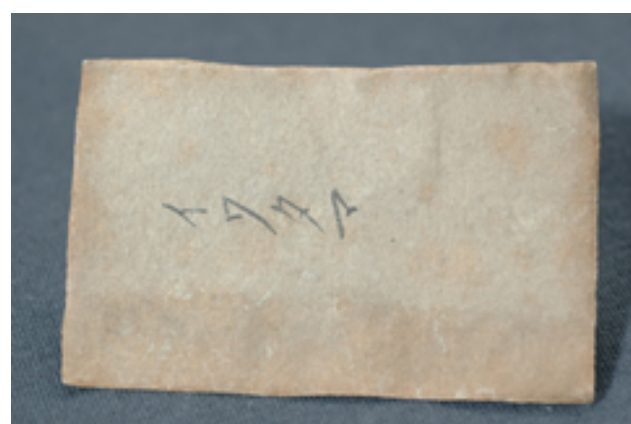

Registration No :
328904

Another No :

Sample :
Clay stone

Locality :
Saga Pref.

Important labels :

"Thon durch Eisenkydrat gefärbt wird zu Topferarbeit verwendet, Fizen" by Siebold, "Iwatama"

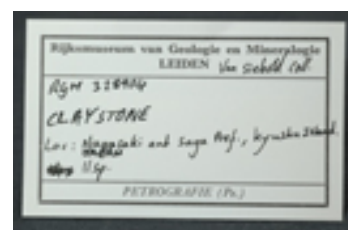

Comments :

Japanese comments :
イワタマ

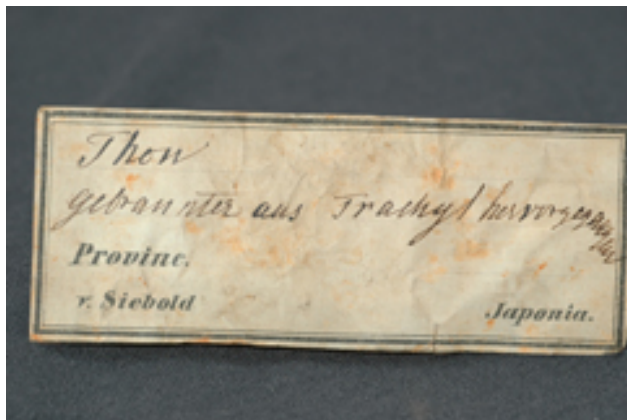

Registration No :
328908

Another No :

Sample :
Soil (from trachyt)

Locality :

Important labels :

"Thon gek(?)annter aus Trachyt hervorgegangen" by Siebold

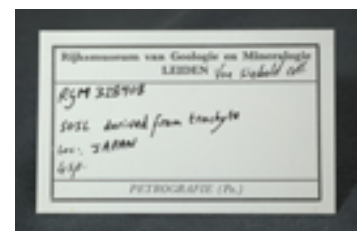

Comments :

Japanese comments :



Registration No :
328912

Another No :

Sample :
Soil

Locality :
Ureshino, Fujitu-Gun, Saga Pref.

Important labels :
"Thonerde der Theeplantagen von Uresino" by Siebold

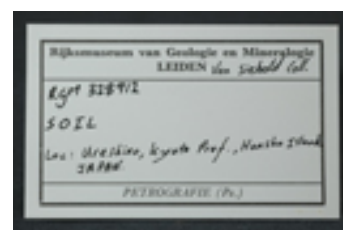

Comments :
"Kyoto Pref." on the label is not correct.

Japanese comments :
嬉野 (佐賀県藤津郡嬉野町)

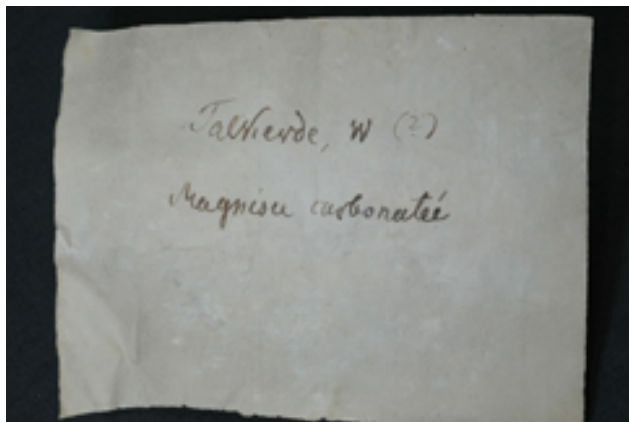

Registration No :
328917

Another No :
105

Sample :
Magnesite

Locality :

Important labels :

"Talkerde, W." by Bürger, "Magnesit aus Japan",

Comments :

Japanese comments :

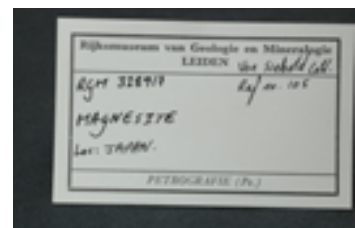
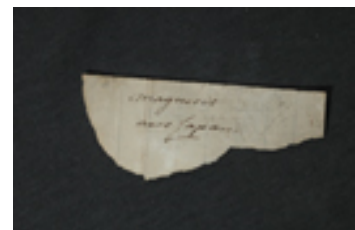

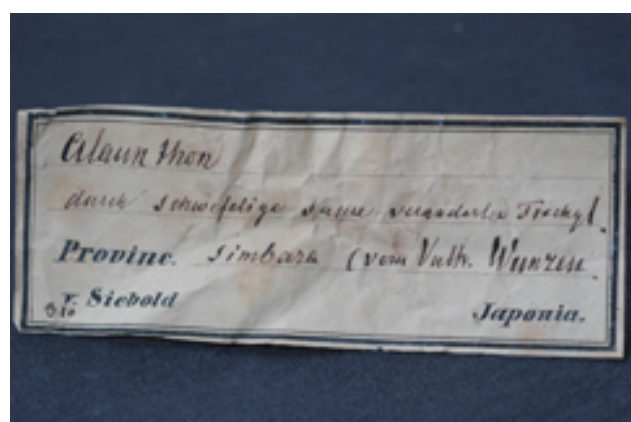

Registration No :
328923

Another No :
B10

Sample :
Solfatara (sublimation product)

Locality :
Mt. Unzen, Shimabara Peninsula, Nagasaki Pref.

Important labels :
"Alaunthon durch schwefelige saure verändertes Trachyt. Simabara (vom Vulk. Wunzen)" by Siebold

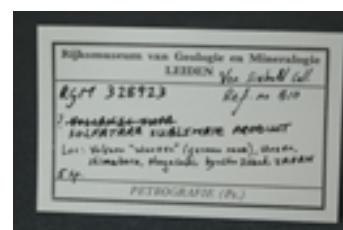

Comments :

Japanese comments :
雲仙火山噴気物

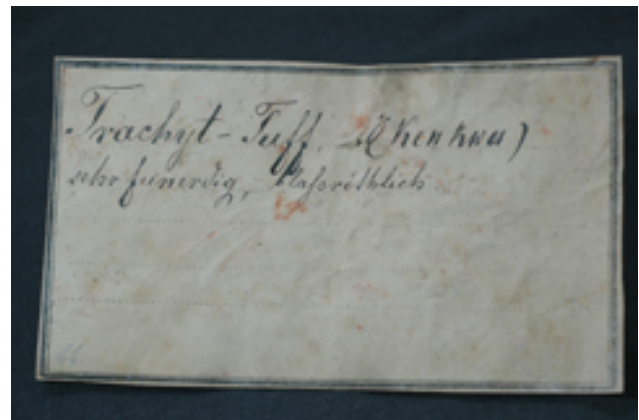

Registration No :
328927

Another No :
66

Sample :
Altered trachytic tuff

Locality :

Important labels :

"Trachyt-Tuff (Kenkwa) sehr feinerdig, blassrothlich", "Thon feiner blas rosenrother" by Siebold

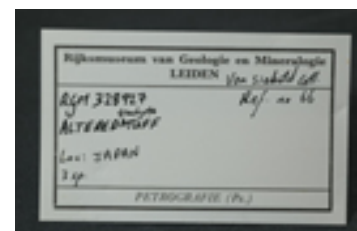

Comments :
'Kenkwa' by Siebold

Japanese comments :

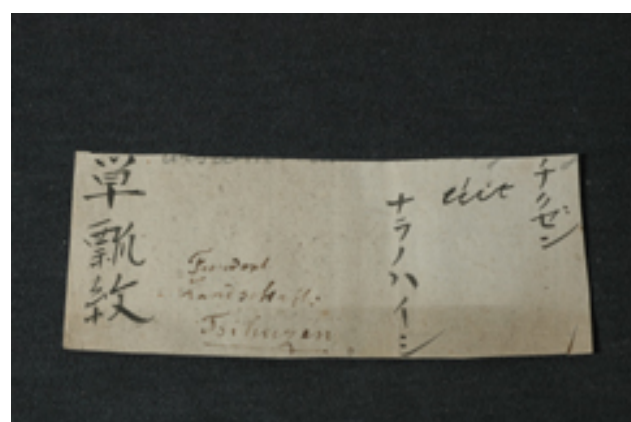
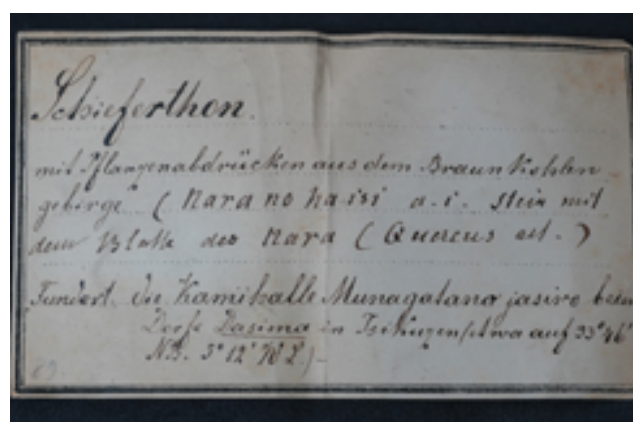

Registration No :
328929

Another No :
89

Sample :
Shale with leaf-imprint

Locality :
Munakata, Fukuoka Pref.

Important labels :
"Schieferthon mit Pflanzenabdrücken aus dem Braunkohlengebirge (naranoha isi d.i. Stein mit dem Blatte des nara (Quercus ait), Fundort: Die Kamihalle Munagatanajasiro beim Dorfs Dasima in Tsikuzen (etwa auf 33°46'NB. 5°12'WL)", "Chikuzen uit Naranohaishi, Fundort Landschaft Tsikuzen", "Chikuzen Unakata Naranohaishi"

Comments :
"(naranoha isi d.i. Stein mit dem Blatte des nara (Quercus ait)" by Siebold

Japanese comments :
福岡県宗像市田島か？ 櫛の木の化石、単瓢紋

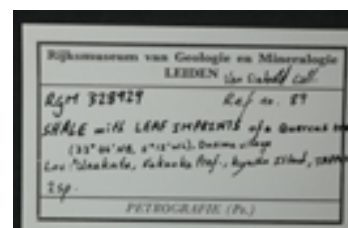
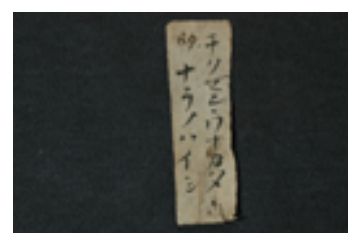
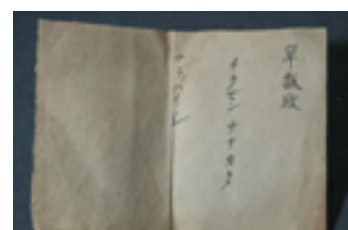



Registration No :
328946

Another No :

Sample :
Porphyritic stone

Locality :
Futamigawa River, Yatsusiro, Kumamoto Pref.

Important labels :
"Vom Flusse Ftamigawa, Thonmugel, Knauer, Figo" by Siebold.
"Kikouseki (turtle-shell stone)" on the specimen

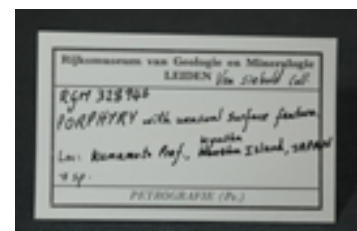

Comments :

Japanese comments :
熊本県八代市二見川

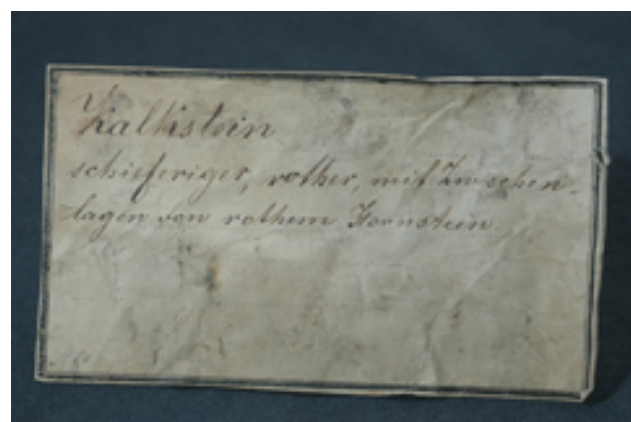

Registration No :
328959

Another No :
A60

Sample :
Shale

Locality :
Nagahama, Ehime Pref.

Important labels :
"Kalkstein, schieferiger, rother, mit Zwischenlagen von rothem Hornstein", "Bei Nagahama, Ijo" by Siebold

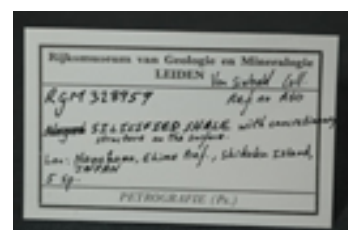

Comments :

Japanese comments :
愛媛県長浜

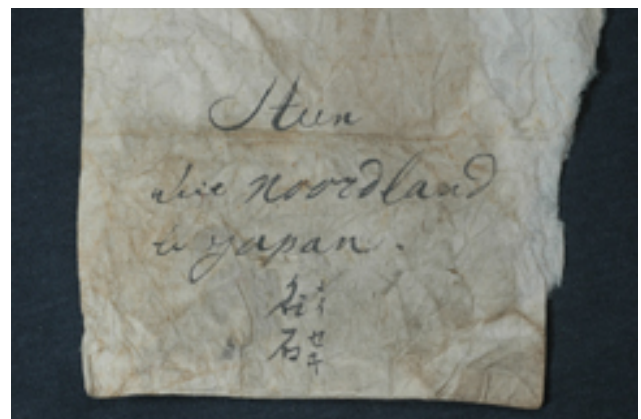
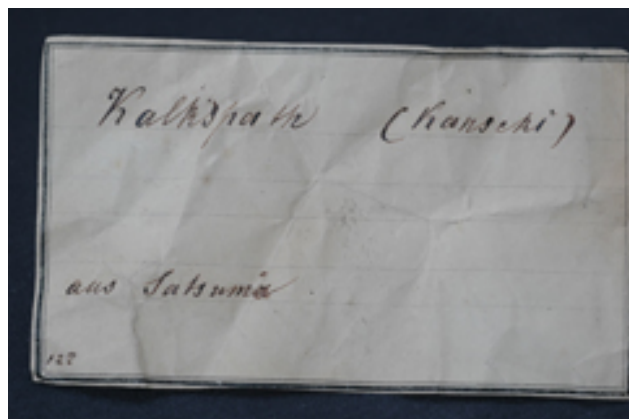

Registration No :
328961

Another No :
128, 186, 187

Sample :
Calcite

Locality :
Odakunimori-rengaji, Kagosima Pref.

Important labels :
"Meiseki", "Odakunimori Rengaji, Suisyoseki", "Kalkspath (Kanseki) aus Satsuma", "Steen uit noordland in Japan, Meiseki"

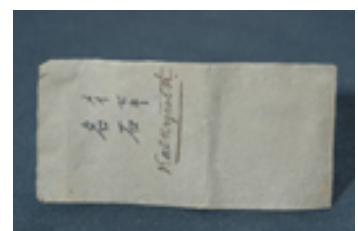
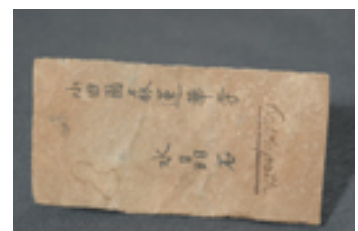

Comments :

Japanese comments :
薩摩小田国森蓮華寺、名跡、水晶石

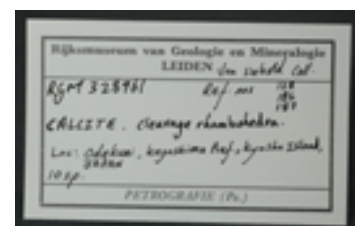

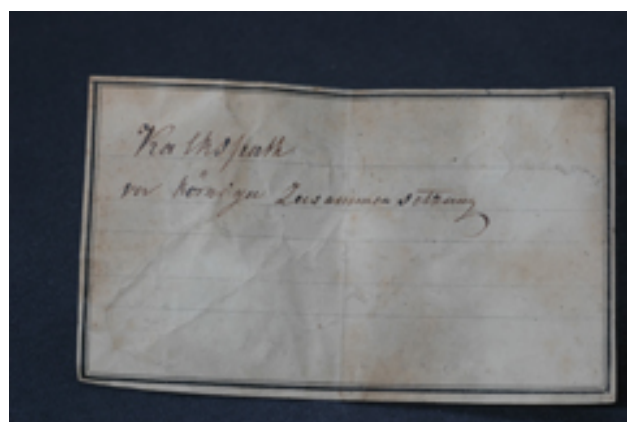

Registration No :
328965

Another No :

Sample :
Aggregate of calcite crystals

Locality :
Shizuoka Pref. (?)

Important labels :
"Kalkspath von körniger Zusammensetzung" by Siebold,
"Kosyoseki" on the specimen

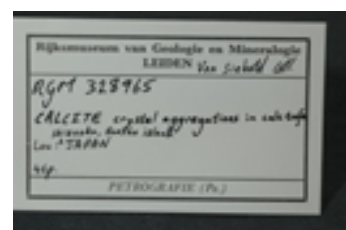

Comments :
The locality is not identified

Japanese comments :
古處石

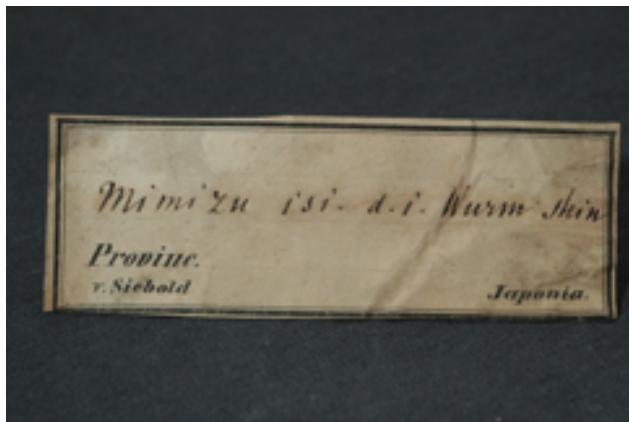

Registration No :
328974

Another No :

Sample :
Limestone including fossils

Locality :

Important labels :

"Mimizuisi d.i. Wurm Stein" by Siebold, "Mimizuisi" on the specimen

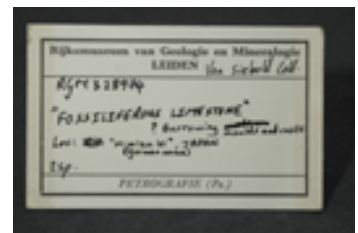
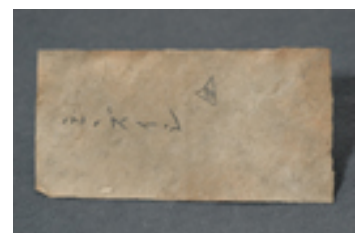

Comments :

Japanese comments :

ミミズイシ

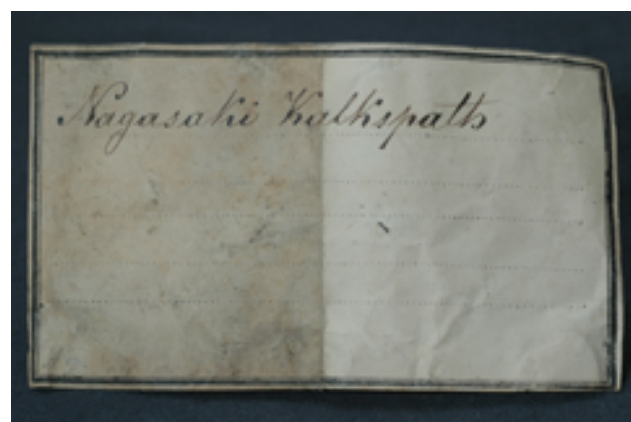

Registration No :
328976

Another No :
A39

Sample :
Calcite

Locality :
Higosan, Nagasaki pref.

Important labels :
"Kalkspath vom Higosan bei Nagasaki, Fizen" by Siebold,
"Nagasaki Kalkspath"

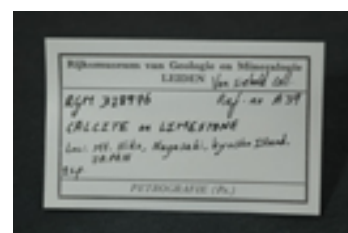

Comments :

Japanese comments :
長崎市彦山



Registration No :
328980

Another No :

Sample :
Claystone

Locality :
Chirifu, Aich Pref.

Important labels :
"von Tsifuri, Tokaito" by Siebold

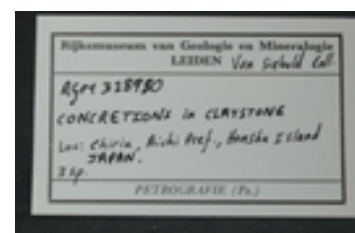

Comments :

"Tsifuri" is not correct. The correct locality is Chirifu.

Japanese comments :
愛知県池鯉鮒

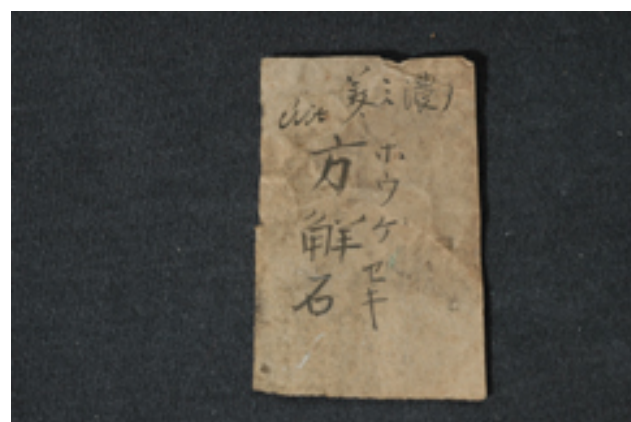
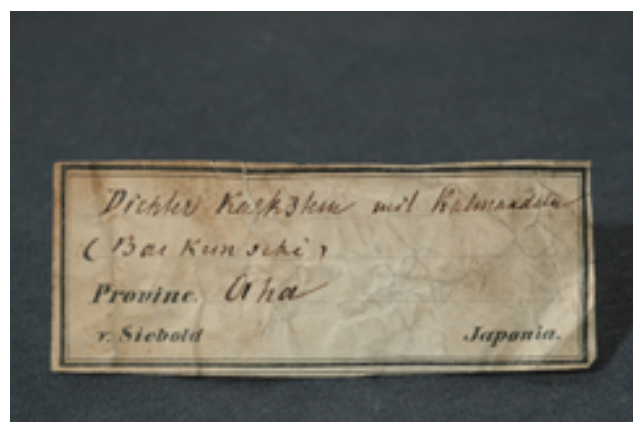

Registration No :
328982

Another No :

Sample :
Amygdaloidal basalt

Locality :
Kochi Pref. or Gifu pref.

Important labels :
"Dichter Kalkstein mit Kalmandeln (Bai Kun seki), Awa" by Siebold,
"Awa bairinseki, Mino hougeseki", "Mino hougeseki"

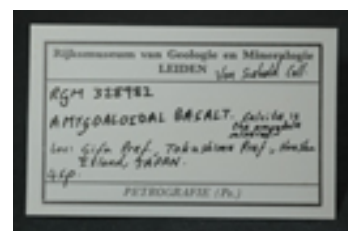

Comments :
"The label of "uit Mino, Hogeseki" may not belong to the specimen."

Japanese comments :
阿波 梅林石、美濃 方解石

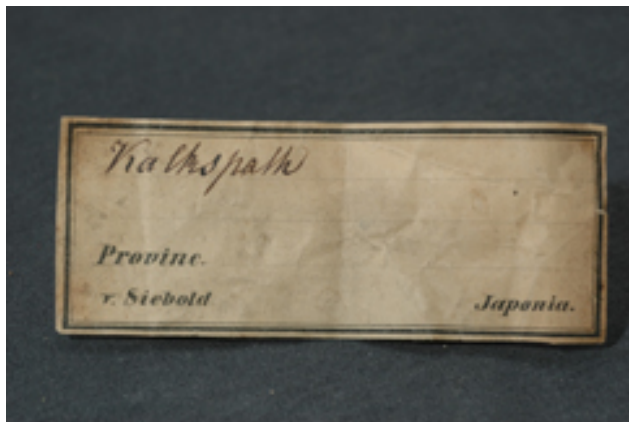

Registration No :
328985

Another No :

Sample :
Calcite

Locality :

Important labels :
"Kalkspath" by Siebold

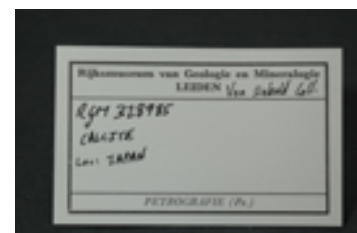

Comments :

Japanese comments :

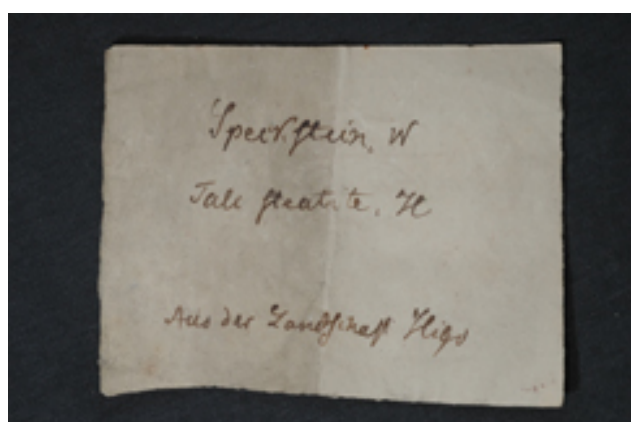

Registration No :
328986

Another No :

Sample :
Talc

Locality :
Kumamoto pref.

Important labels :
"Spekstein, W. aus der Landschaft Higo" by Bürger,

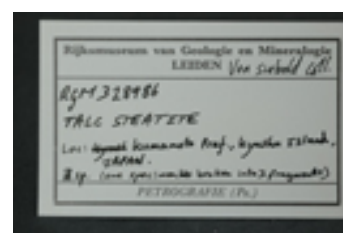

Comments :

Japanese comments :

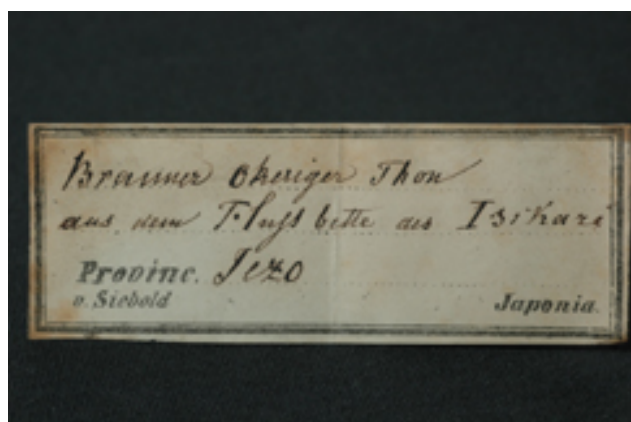

Registration No :
328991

Another No :

Sample :
Siliceous claystone

Locality :
Ishikari River, Hokkaido Pref.

Important labels :
"Brauner okeriger Thon aus dem Flussbette des Isikari, Jezo" by Siebold. "Ishikari sinsyo yori izuru sina 8 syu (8 specimens from Ishikari Sinsyo)" on the specimen

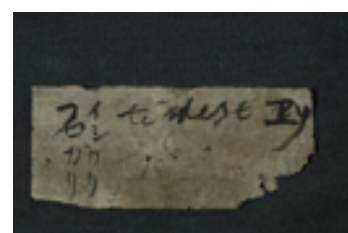
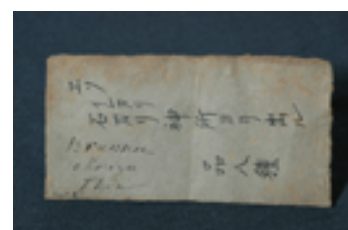

Comments :

Japanese comments :
エソ（蝦夷）、石カリ神所ヨリ出ル品八種

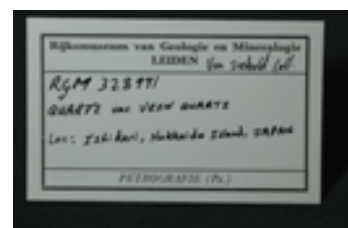

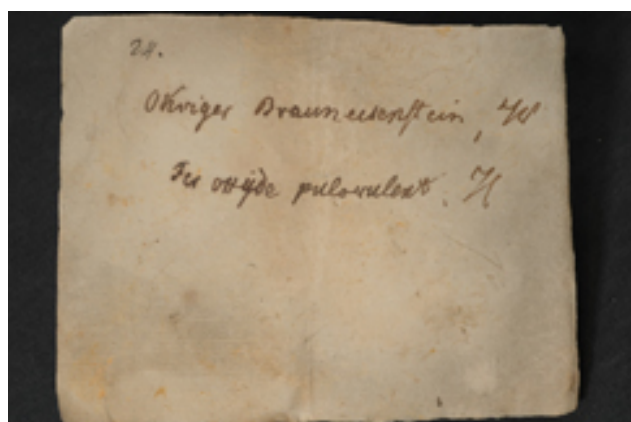

Registration No :
329001

Another No :

Sample :
Limonite

Locality :
Shindachi, Sennan-Shi, Osaka Pref.

Important labels :

"Okriger Brauneisenstein, W." by Bürger. "Izumino? Shindachi, ?????? Itimei ??rinnseki" on the specimen. "Okriger Brauneisen Stein W." by Temminck



Comments :

Japanese comments :

泉 (あるいは白水) 乃? 信達 ????? 一名 龍鱗石

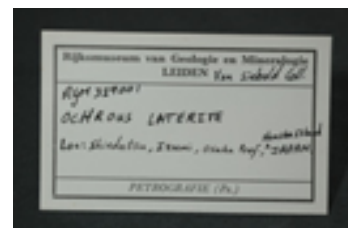

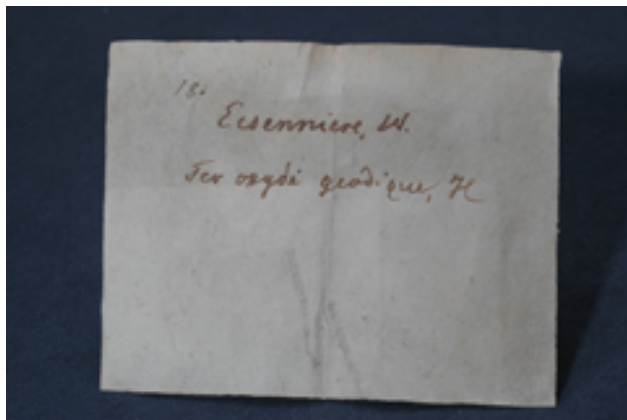

Registration No :
329003

Another No :
18

Sample :
Conglomerate

Locality :

Important labels :
"Eiseniere, W." by Bürger

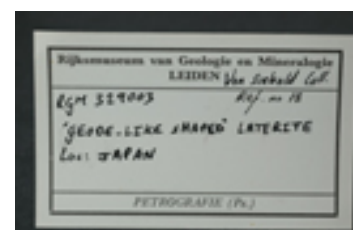

Comments :
with limonite

Japanese comments :

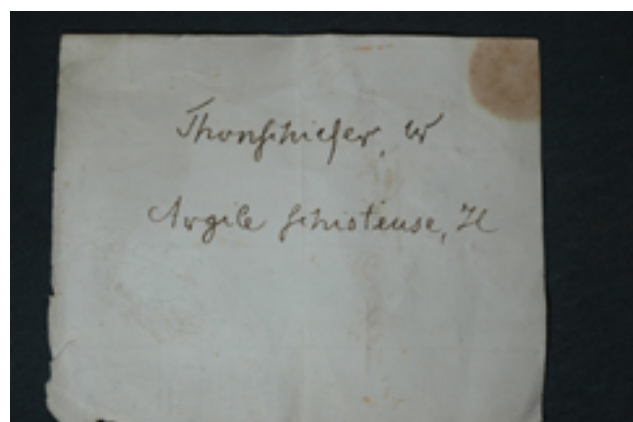

Registration No :
329011

Another No :

Sample :
Hematite-sericite-schist

Locality :

Important labels :

"Thonschiefer, W." by Bürger, "Schieferiger Eisenthon",
"Schieferiger Eisenthon" by Temminck

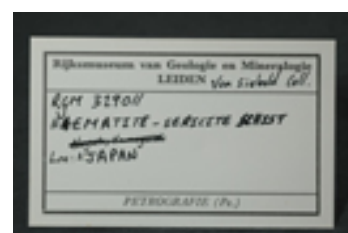
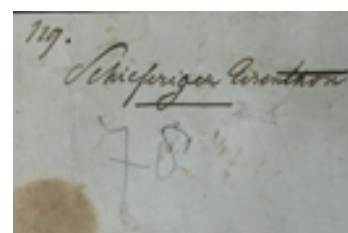

Comments :

Japanese comments :



Registration No :
329030

Another No :

Sample :
Limonite

Locality :

Important labels :
"Eisenocker" by Siebold

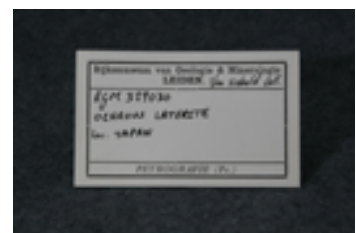

Comments :

Japanese comments :

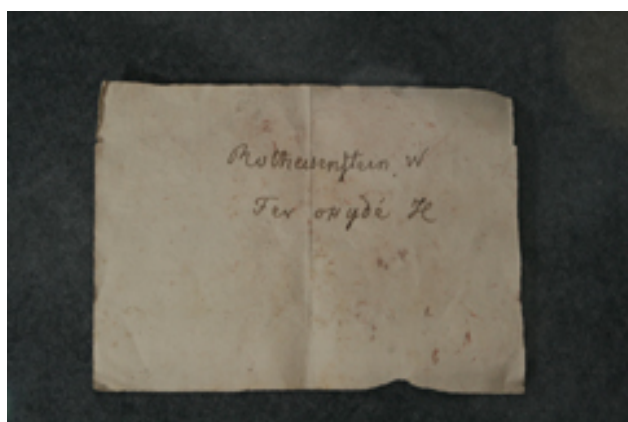

Registration No :
329031

Another No :
23

Sample :
"Limonite" including hematite

Locality :

Important labels :

"Rotheisenstein, w" by Bürger. "Fer oxidé rouge compact de Japon"

Comments :

Japanese comments :

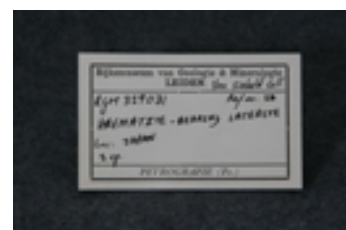
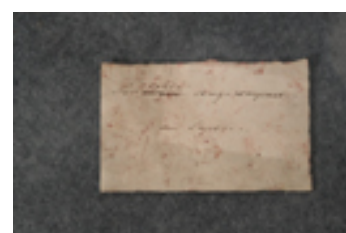

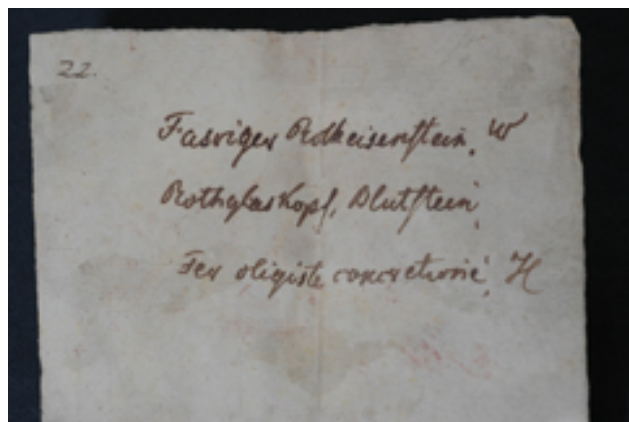

Registration No :
329032

Another No :
22, 78, 160, 248, 269, 271

Sample :
"Limonite" including hematite

Locality :
Tokyo Pref.

Important labels :
"Fasriger Rotheisenstein, W" by Bürger. "Roteisenstein".
"Rotheisenstein (Dasjoseki) aus den Umgebungen von Jedo".

Comments :

Japanese comments :
代赭(赤)石、江戸野散、六合三奴、「石黄(セキオー)、定石(テンセキ)、代赭石(タイシャセキ)」

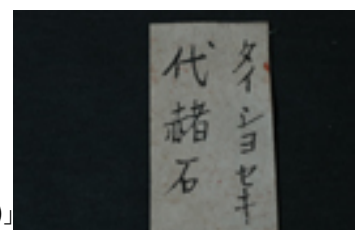
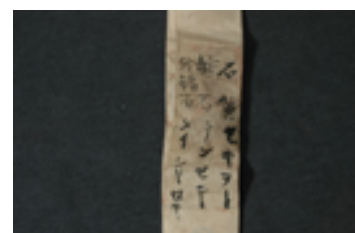
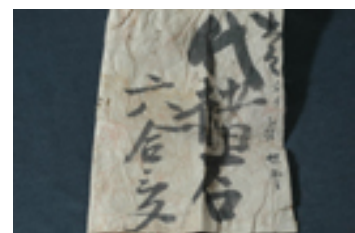



Registration No :
329033

Another No :
216, 252, 277

Sample :
Limonite

Locality :

Important labels :

"Thoniger Brauneisenstein röhrenförmiger (Wumi teppo d.i. See Feuerröhre)"

Comments :

"(Wumi teppo d.I. See Feuerröhre)" by Siebold. In Japan this specimen is usually called as "Takashikozo"

Japanese comments :

所謂、「高師小僧」



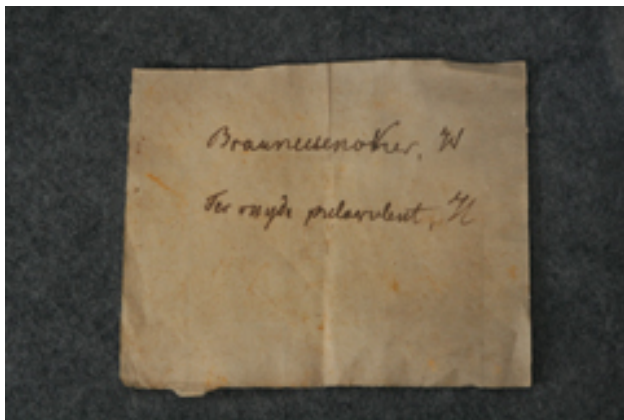

Registration No :
329034

Another No :

Sample :
Limonite

Locality :

Important labels :

"Brauneisenoker, W." by Bürger. "Bruneisenoker Fer oxide pulverulente Japan" by Temminck

Comments :

In Japan this specimen is usually called as "Takashikozo"

Japanese comments :





Registration No :
329037

Another No :

Sample :

"Limonite" in spherical shape

Locality :

Nefukugawa River, Osaka Pref.

Important labels :

"vom Flusse Nefuku gawa, Kawatsi" by Siebold. "kltte zand komt uit landschap fisu(?)"

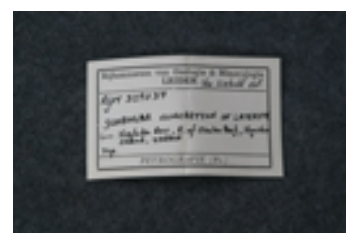

Comments :

"Nefuku"-river can not be identified but Nefuku is located in Osaka Pref.

Japanese comments :

根福川 (根福：大阪府具塚市)

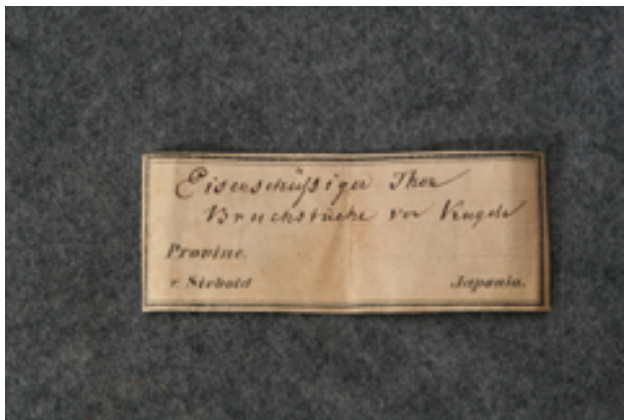

Registration No :
329039

Another No :

Sample :
Claystone, ferruginous

Locality :

Important labels :
"Eisenschüssiger Thon, Bruchstücke von Kugeln" by Siebold

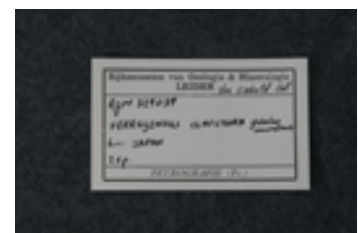

Comments :

Japanese comments :



Registration No :
329043

Another No :
29

Sample :
Lava

Locality :
Mt. Aso, Kumamoto Pref.

Important labels :

"It is Steen van Aso tc landschap Higo" on the specimen. "Fiko (Kumamoto Pref.) Asonois (stone from Aso)". "Augitisches Gestein polarisch magnetisch vom Vulkan Aso in der prov. Higo"

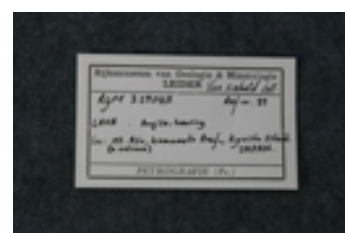

Comments :
"in der prov. Higo" by Siebold

Japanese comments :
熊本県阿蘇山の溶岩



Registration No :
329046

Another No :
276

Sample :
Mica schist

Locality :

Important labels :
"Thoneisenstein schaliger" by Siebold

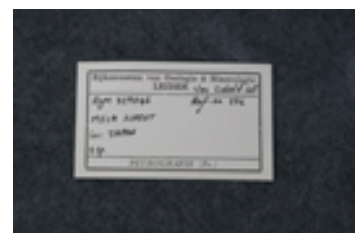

Comments :

Japanese comments :

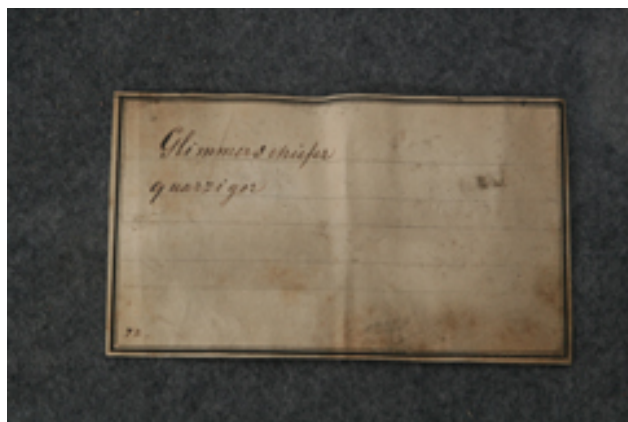

Registration No :
329051

Another No :
72

Sample :
Sericite-quartzite

Locality :

Important labels :

"Glimmerschiefer quarziger" by Siebold

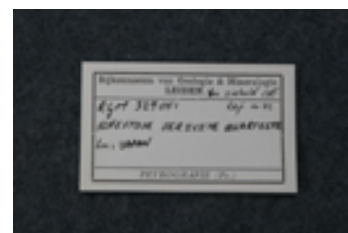

Comments :

Japanese comments :

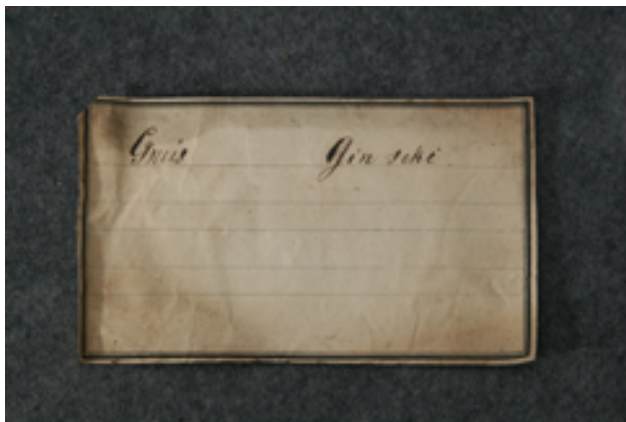

Registration No :
329054

Another No :
26, 76

Sample :
Gneiss

Locality :

Important labels :

"Gneis, etwas glimmerreicher". "Gneis Ginseki" by Siebold

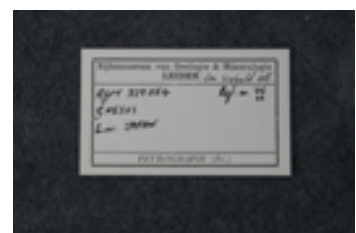
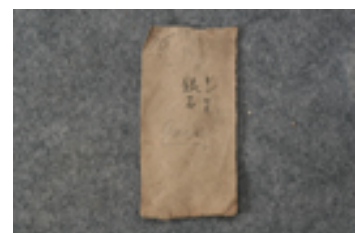

Comments :

Japanese comments :

銀石

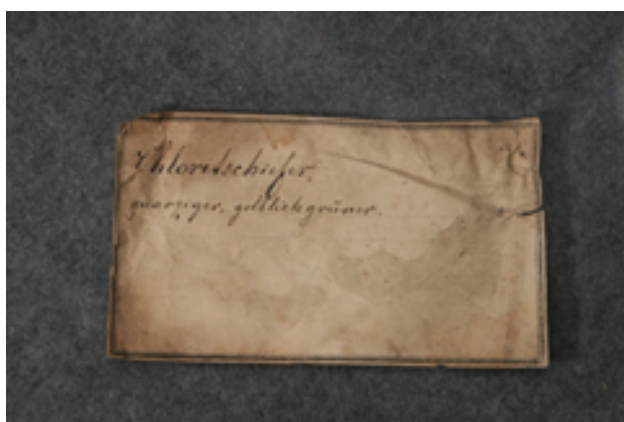

Registration No :
329056

Another No :

Sample :

Actinolite schist

Locality :

Kumamoto Pref.

Important labels :

"Matsuhaseki .I. Tannennadel Baum, Figo" by Siebold.

"Chloritschiefer, quarziger, gelblichgrüner". "landschap Figo, Steen Matsubaseki" on the specimen

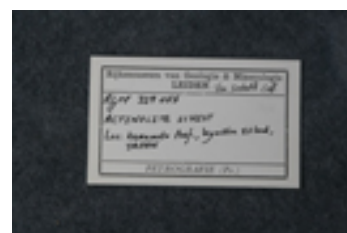

Comments :

Japanese comments :

肥後 松葉石



Registration No :
329057

Another No :

Sample :
Actinolite

Locality :
Mie pref.

Important labels :
"Strahlenstein, Ise" by Siebold

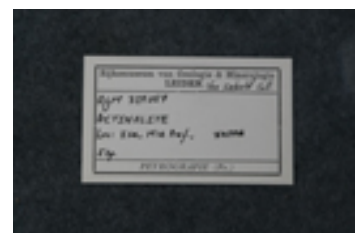

Comments :

Japanese comments :



Registration No :
329058

Another No :
206

Sample :
Actinolite

Locality :
Sado, Niigata Pref.

Important labels :
"Asbest (Sekima i.e. Stein?anf) by Siebold. "Asbestartiger Strahlstein von der Insel Sado". "Sekima"

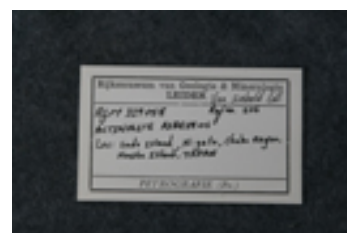

Comments :

Japanese comments :
佐渡、石麻



Registration No :
329061

Another No :
164

Sample :
Chlorite schist

Locality :

Important labels :
"Chloritschiefer" by Siebold

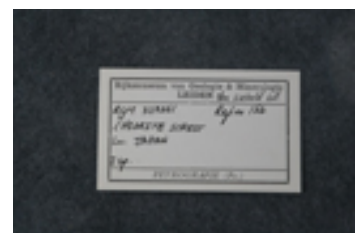

Comments :

Japanese comments :



Registration No :
329063

Another No :
71

Sample :
Mica schist

Locality :
Mogi, Nagasaki Pref.

Important labels :
"Glimmerschiefer auf dem Wege nach Mogi und auf dem Tsitsi jama bei Nagasaki" by Siebold

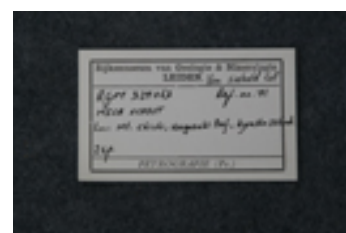

Comments :
"Mt. Chichiyama" can not be identified

Japanese comments :
長崎県長崎市茂木町、千々山?



Registration No :
329066

Another No :

Sample :
Hornblemdite

Locality :

Important labels :
"Hornblende" by Siebold



Comments :

Japanese comments :

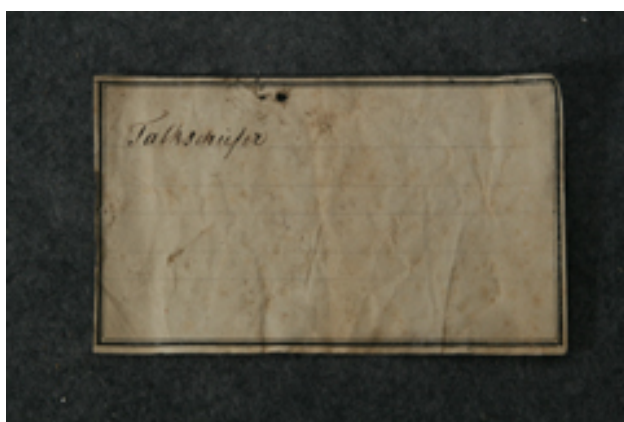
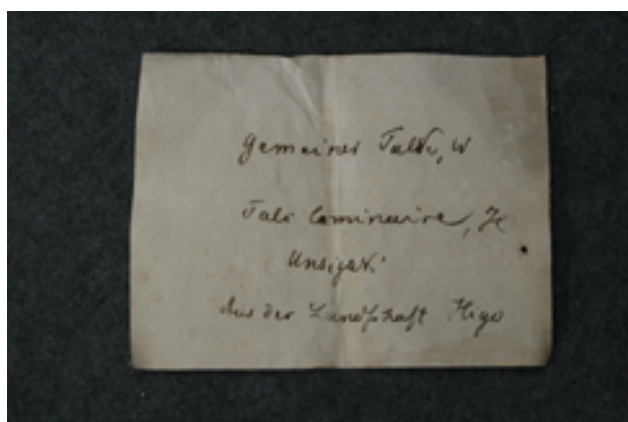

Registration No :
329069

Another No :

Sample :
Talc schist

Locality :

Important labels :

"Talkschiefer" by Siebold. "Gemeiner Talk, W. Aus der landschaft Higo" by Bürger

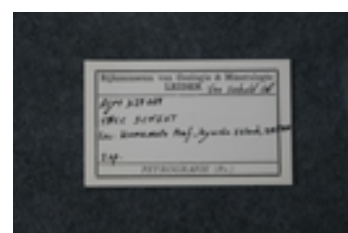

Comments :

Japanese comments :



Registration No :
329071

Another No :

Sample :
Chlorite schist including magnetite

Locality :
Okushi, Nishisonogi, Nagasaki Pref.

Important labels :
"Chloriteschiefer mit oktaedrischen Krystallen von magneteisen dem Tyrolen Chloritschiefer sehr uahnlich" by Siebold

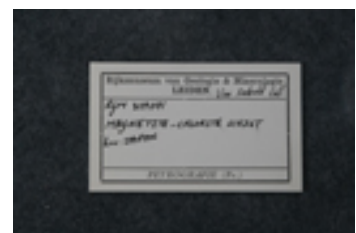

Comments :
"Okushi" is a famous locality of octahedral magnetite in chlorite schist

Japanese comments :
長崎県西彼杵郡大串

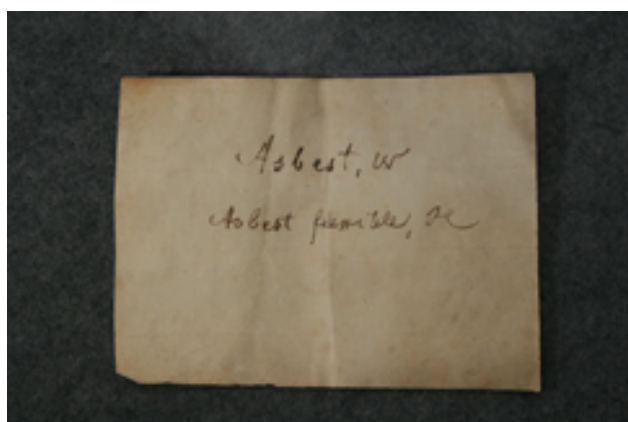

Registration No :
329072

Another No :

Sample :
Tremolite (asbesto)

Locality :

Important labels :
"Asbest, W" by Bürger

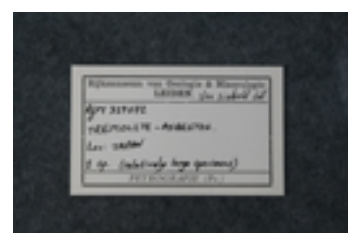
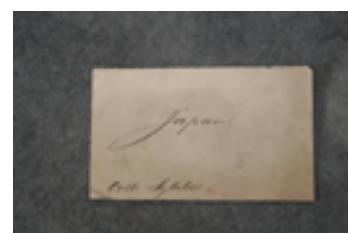

Comments :

Japanese comments :

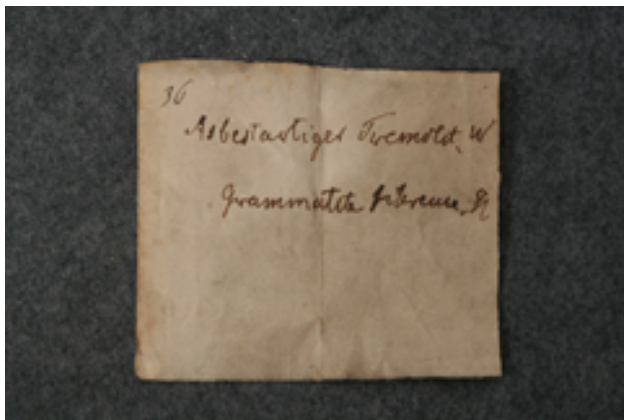

Registration No :
329074

Another No :
36

Sample :
Tremolite (asbesto)

Locality :

Important labels :

"Asbestartiger Tremolit, W." by Bürger. "Grammatite fibreuse" by Temminck

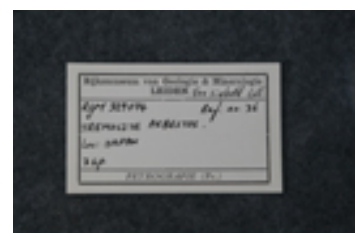

Comments :

Japanese comments :

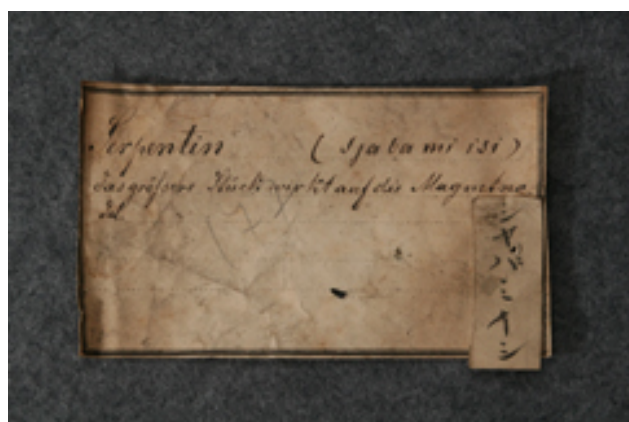

Registration No :
329081

Another No :
160

Sample :
Serpentinite

Locality :

Important labels :

"Serpentin (Sjabamiisi) das grössere Stück wirkt auf die Magnetnadel"

Comments :
(Sjabamiisi) by Siebold

Japanese comments :
シャバミイシ

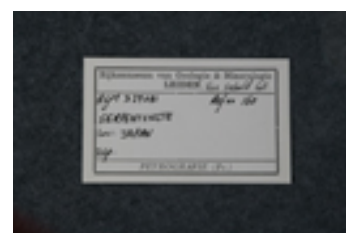



Registration No :
329082

Another No :

Sample :
Serpentine

Locality :
Sizuoka Pref.

Important labels :
"Serpentin (Zjabamiisi), Totomi" by Siebold

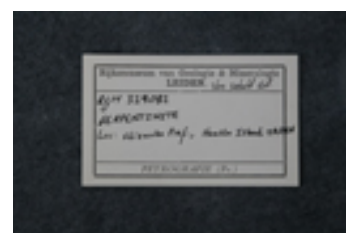

Comments :

Japanese comments :



Registration No :
329083

Another No :

Sample :
Chert (?)

Locality :
Furuya, Wakayama Pref.

Important labels :
"Kieselschiefer (Lydischer Stein)" by Siebold. "Kisyu (Wakayama Pref.) Furuyaisi" on the specimen

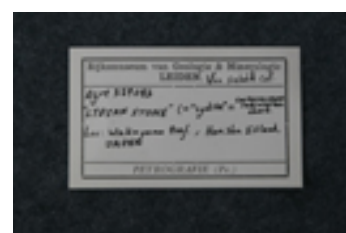

Comments :
Two possible localities for "Furuya" in Wakayama Pref.

Japanese comments :
紀州古屋谷石(和歌山県日高郡印南町古屋、または和歌山県西牟婁郡大塔村古屋)



Registration No :
329087

Another No :

Sample :
Stone implement(?)

Locality :
Hyogo Pref.

Important labels :

"Kuzjakseki (malachite) is naher zu untersuchen, Dewa" by Siebold,
"Aoniisi (malachite green stone) from Tanba (Hyogo pref.)" on the
specimen

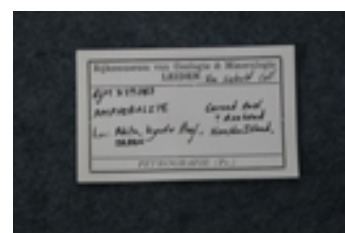

Comments :

"Dewa (Akita Pref.)" by the Siebold's description is not correct.

Japanese comments :

丹波国産、青丹石、シーボルトの「孔雀石」は「青丹(あおに)よし」のmalachiteに関連する



Registration No :
329088

Another No :

Sample :
Serpentine

Locality :
Shimonoseki, Yamaguchi Pref.

Important labels :
"Serpentin von Simonschi, Nagato" by Siebold

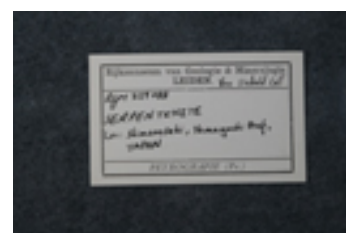

Comments :

Japanese comments :

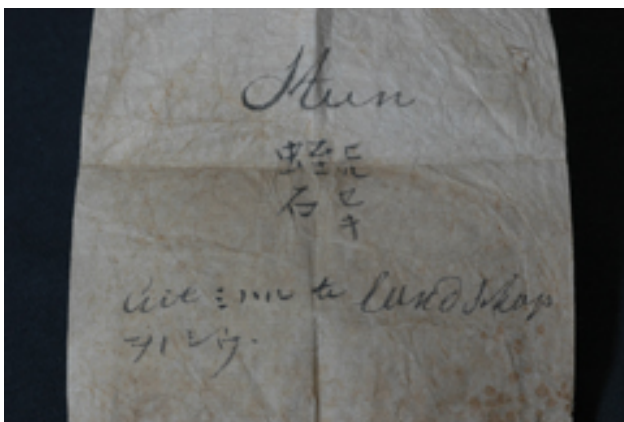
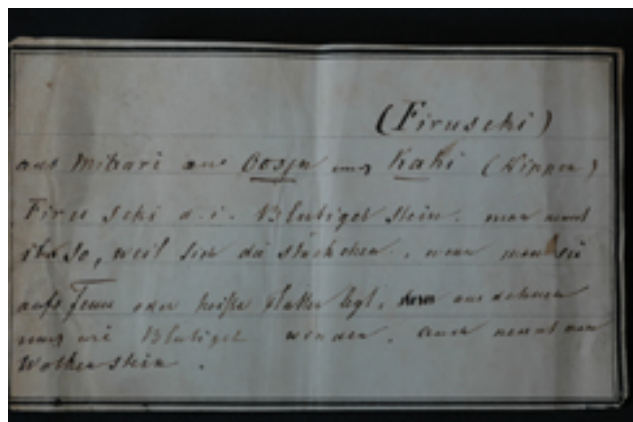

Registration No :
329090

Another No :

Sample :
Vermiculite

Locality :
Mibari (?), Yamanashi Pre. Or Tohoku District

Important labels :
"(Firuseki) aus Mibari an Oosju und Kahi (nippon). Firuseki d.i. Blutiger Stein man nent ihn so, weil sich die Stueckchen, wemm man sie auf Feuer oder heisse Platten legt, aus dehnen ? Wie Blutigel winden. Auch nennt man Wothenstein" by Siebold. "Steen Hiruseki uit Miharu te landschap Oosyu"

Comments :
The Locality of Mibari can not be identified

Japanese comments :
水蛭石、または蛇石

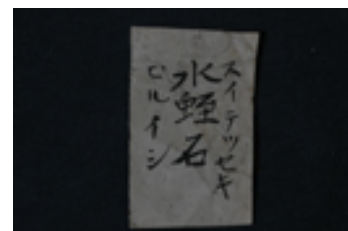
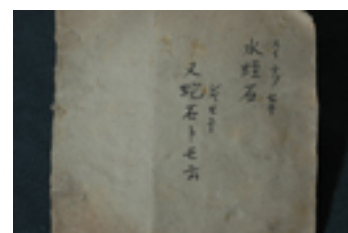
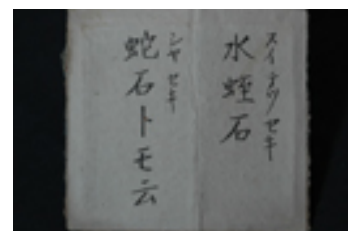



Registration No :
329095

Another No :

Sample :
Graphite

Locality :
NM-coast near Fukuoka, Fukuoka Pref.

Important labels :
"Graphit, Kai, Sinano" by Siebold. "Graphit fundort Landschaft Tsikuzen an der NW Küste bey Fukuoka nach Hakosaki. Japanische name Gosume"

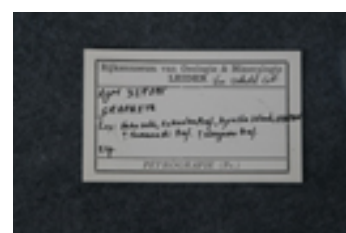
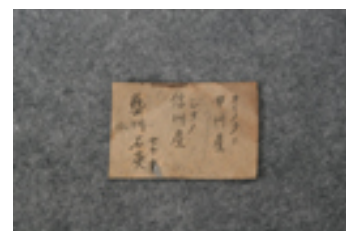

Comments :

According to the Siebold's description the locality is either Yamanashi Pref. or Nagano Pref. but on the paper pouch which contained specimens, the locality is the northwest coast along the way from Fukuoka to

Japanese comments :

甲州産、信州産、藝州石英。試料の包みには福岡から箱崎への途中の海岸とある。



Registration No :
329097

Another No :
38

Sample :
Actinolite (?)

Locality :
Kumamoto Pref.

Important labels :
"Hornblende (Strahlstein), Figo" by Siebold

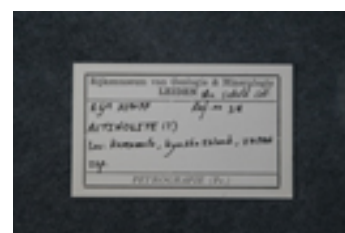

Comments :

Japanese comments :

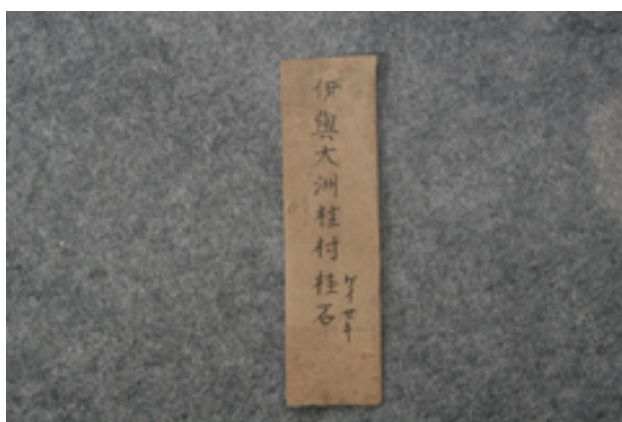

Registration No :
329104

Another No :

Sample :
Shale

Locality :
(Katsuramura), Oosu, Ehime Pref.

Important labels :
"Thonschiefer (Keiseki) von graulich schwarzer Farbe" by Siebold.
"Iyo Oosu Ktsuramura Keiseki" on the specimen

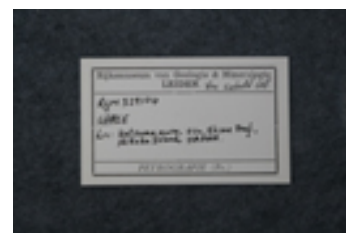

Comments :

Japanese comments :
伊与大洲桂村桂石 (ケイセキ)

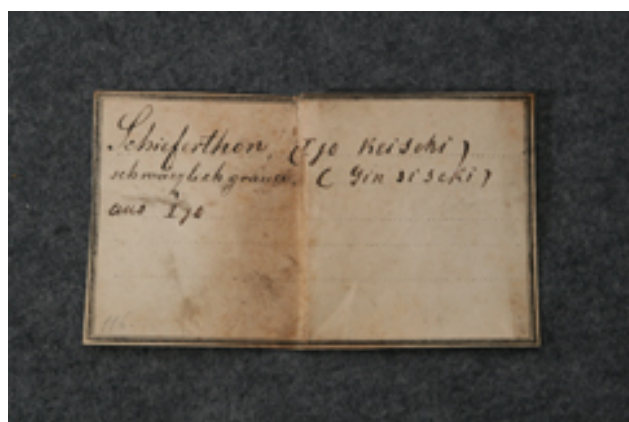

Registration No :
329107

Another No :
116

Sample :
Limestone

Locality :
Ehime Pref.

Important labels :

"Schieferthon (Ijo Keiseki), schwarzlichgrauer (Ginsiseki) aus Ijo"

Comments :

"(Ijo Keiseki),(Ginsiseki) aus Ijo" by Siebold

Japanese comments :

イヨ桂石、銀糸石

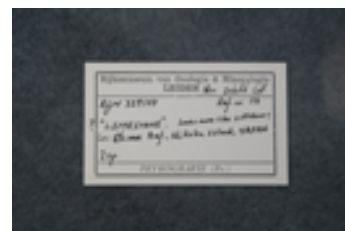
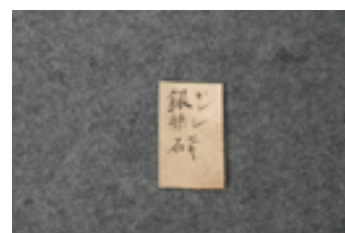



Registration No :
329110

Another No :
103, 144

Sample :
Quartzite

Locality :

Important labels :
"Wetzschlager" by Siebold

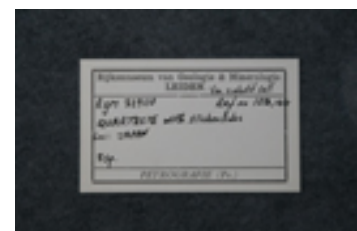

Comments :

Japanese comments :

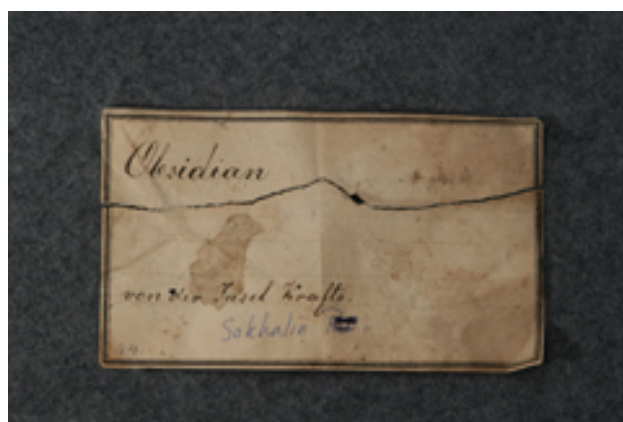

Registration No :
329114

Another No :
7, 44

Sample :
Obsidian

Locality :
Karafuto (Sakhalin Island), Russia

Important labels :
"Obsidien von der Insel Karafto" by Siebold. "Obsidian von der Insel Krafto"

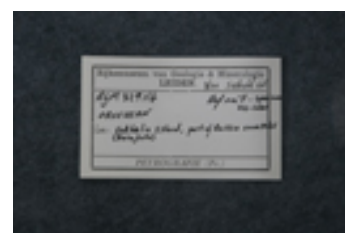

Comments :

Japanese comments :

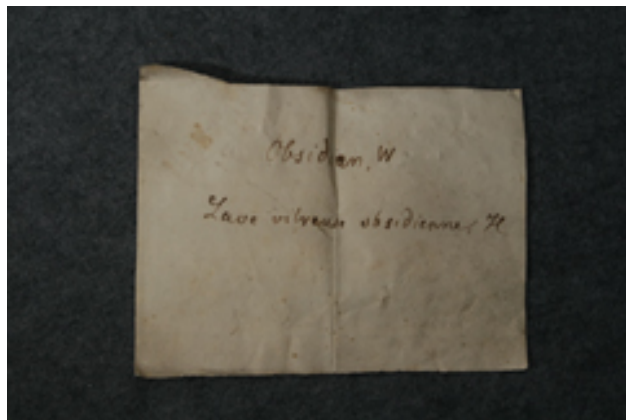

Registration No :
329115

Another No :

Sample :
Obsidian

Locality :

Important labels :

"Obsidian, W." by Bürger

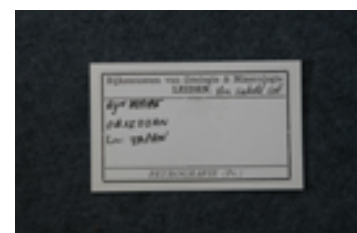
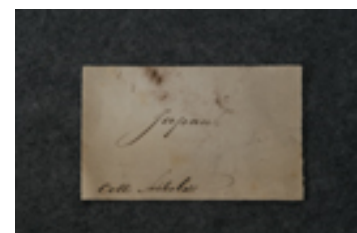

Comments :

Japanese comments :

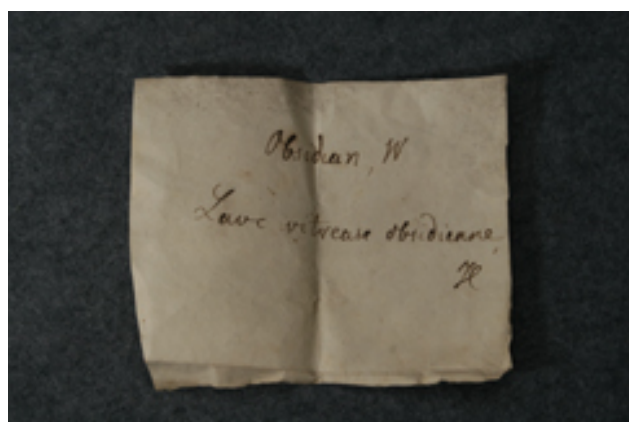

Registration No :
329116

Another No :

Sample :
Obsidian

Locality :

Important labels :

"Obsidian, W." by Bürger

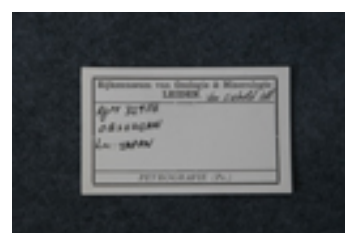

Comments :

Japanese comments :



Registration No :
329117

Another No :
18, 36

Sample :
Obsidian

Locality :
Oki Island, Tottori Pref.

Important labels :
"Obsidian aus Inaba! Nach Bürger aus Jezo". "Insyu (Tottori Pref.)
Bateiseki" on the specimen

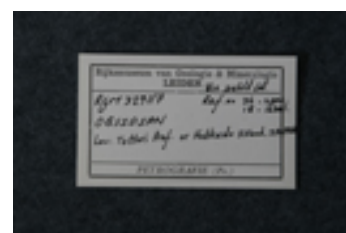

Comments :

"Locality is given on the specimen as Tottori Pref. but the specimen was from Oki Island, Tottori Pref."

Japanese comments :

因州馬蹄石

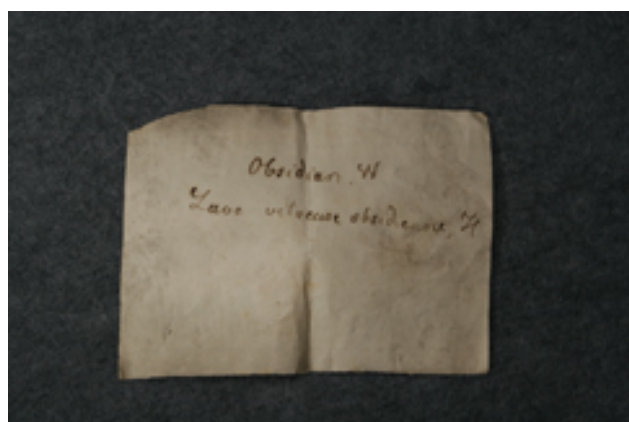

Registration No :
329118

Another No :

Sample :
Obsidian

Locality :

Important labels :

"Obsidian, W." by Bürger

Comments :

Japanese comments :

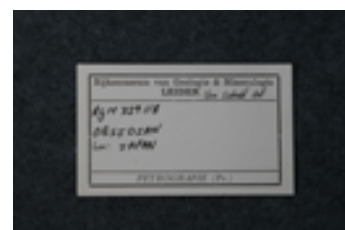
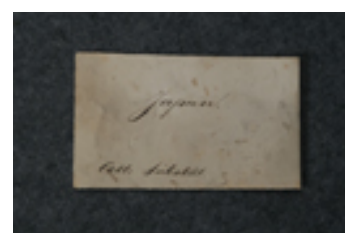

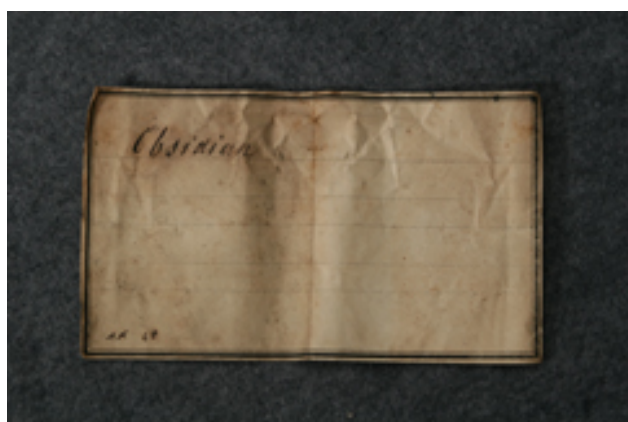

Registration No :
329123

Another No :
48, 301

Sample :
Obsidian

Locality :

Important labels :
"Obsidian" by Siebold

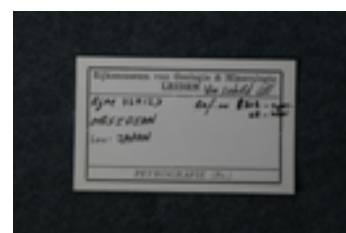

Comments :

Japanese comments :



Registration No :
329129

Another No :

Sample :
Pitchstone

Locality :

Important labels :

"Obsidian (Kadoisi) by Siebold"

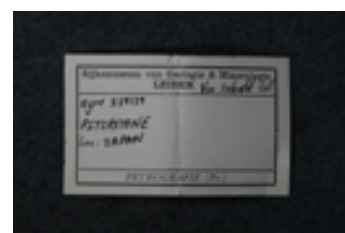

Comments :

Japanese comments :

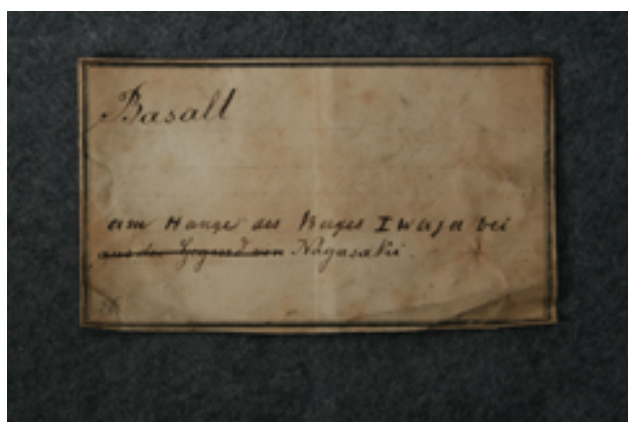

Registration No :
329130

Another No :
26

Sample :
Basalt

Locality :
Mt. Iwayayama, Nagasaki-Shi, Nagasaki Pref.

Important labels :
Basalt am Hange des Berges Iwaya bei Nagasaki

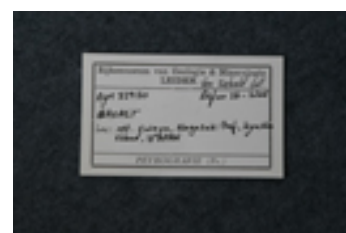

Comments :
"am Hange des Berges Iwaya bei Nagasaki" by Siebold

Japanese comments :
岩屋山、長崎市（北部）

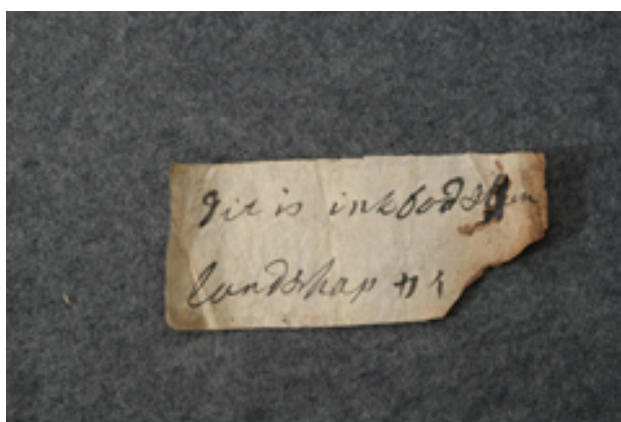

Registration No :
329137

Another No :
64

Sample :
Biotite syenite

Locality :
Yamanashi Pref.

Important labels :

"Granit Feldspath weiss, Glimmer tombakbraun, Quarz hellgrau. ?? sind kleine Krystalle von Schorl Prov. Kai". "Dit id inkbod Stein landschap Kai"

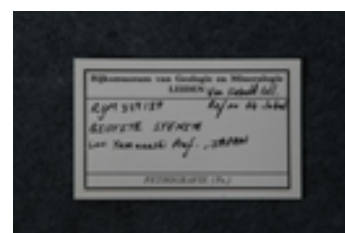

Comments :

"Eingeschlossen sind kleine Krystalle von Schorl Prov. Kai" by Siebold

Japanese comments :



Registration No :
329141

Another No :

Sample :
Pumice

Locality :
Mt. Sakurajima, Kagoshima Pref.

Important labels :
"Bimstein vom Vulkan Mitake, Satsuma" by Siebold

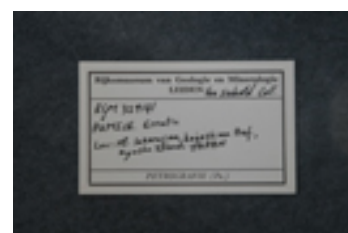

Comments :

Japanese comments :
桜島御岳

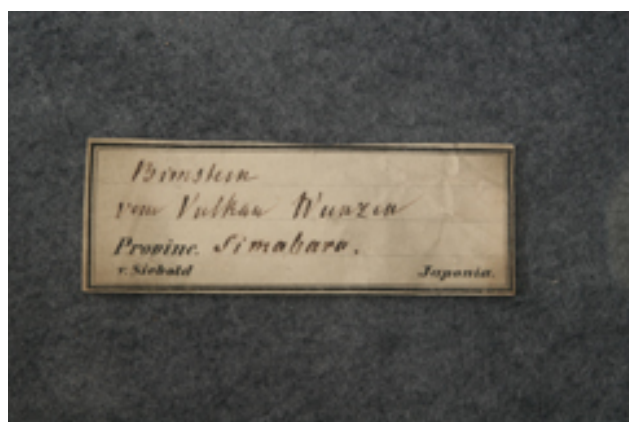

Registration No :
329142

Another No :
37

Sample :
Pumice

Locality :
Mt. Unzen, Nagasaki Pref.

Important labels :
"Bimstein vom Vulkan Wunzen, Simabara" by Siebold., "Bimstein vom Vulkan Wunzen"

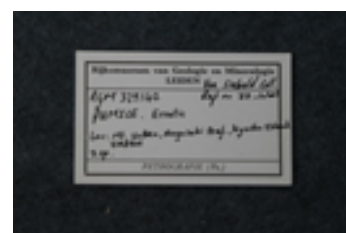

Comments :

Japanese comments :
雲仙岳

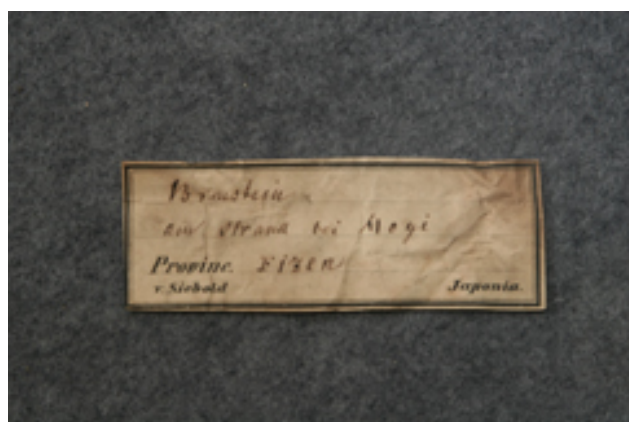

Registration No :
329143

Another No :

Sample :
Pumice

Locality :
Mogi, Nagasaki Pref.

Important labels :
"Bimstein am Strand bei Mogi, Fizen" by Siebold

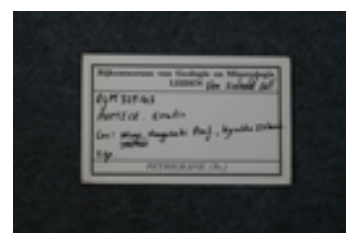

Comments :

Japanese comments :
長崎県長崎市茂木町の海岸

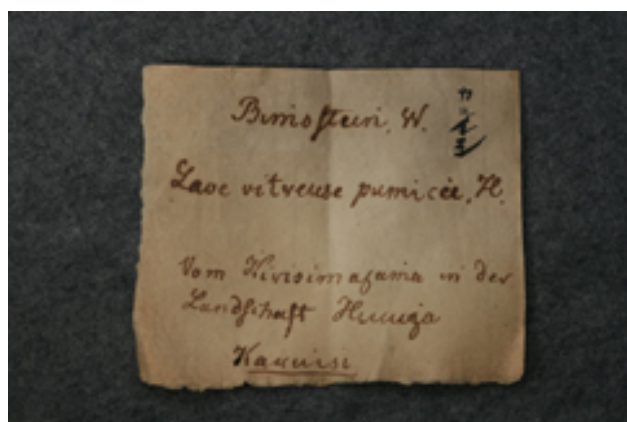

Registration No :
329144

Another No :

Sample :
Pumice

Locality :
Mt. Kirishima, Miyazaki Pref.

Important labels :
"Bimstein, W. Vom Kirisimajama in der Landschaft Hiuuga. Karuise" by Bürger., "Bimstein vom Kirisimag(yama)" by Temminck

Comments :
Karuise is the Japanese name of pumice

Japanese comments :
霧島山

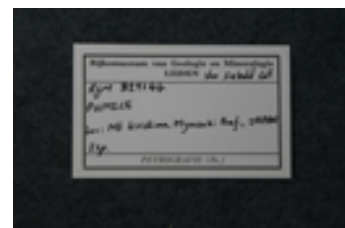
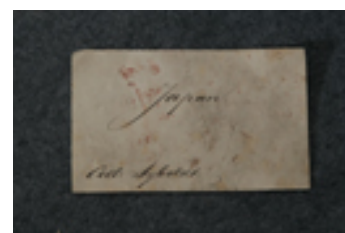



Registration No :
329160

Another No :

Sample :
Calc-tufa

Locality :

Important labels :

"Tufstein (sogenannte Mondmilch) Jap. Rokaneki" by Siebold

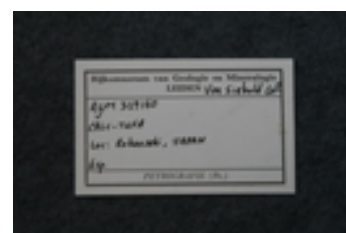

Comments :

Japanese comments :

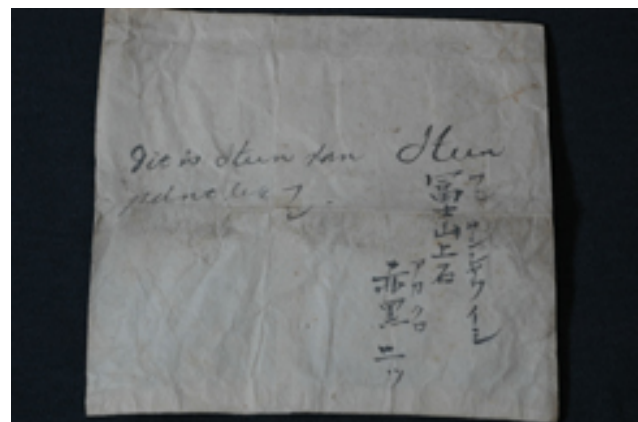
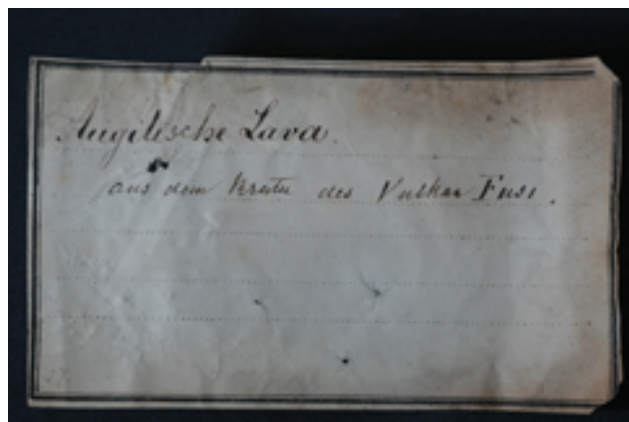

Registration No :
329165

Another No :
17

Sample :
Lava

Locality :
Mt. Fuji. Shizuoka Pref.

Important labels :
"Augitische Lava aus dem Krater des Vulkan Fusi", "Dit is Steen van pundden Fusi"

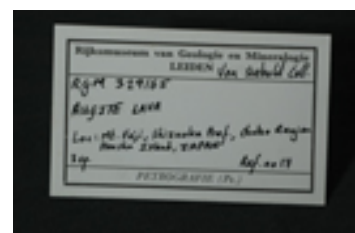
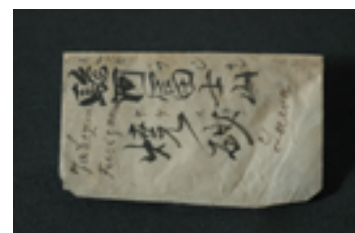

Comments :
"aus dem Krater des Vulkan Fusi" by Siebold

Japanese comments :
駿河国富士山焼砂、富士山上石赤黒二ツ

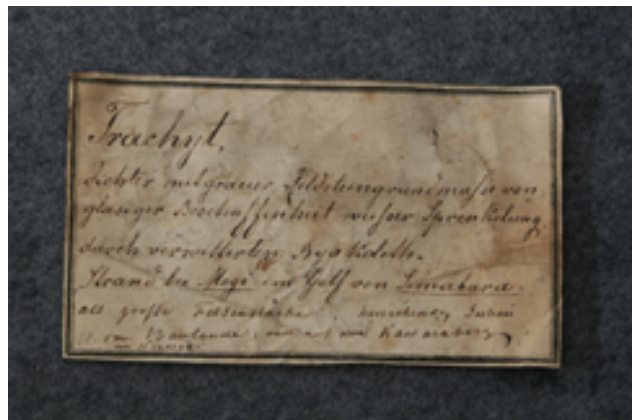
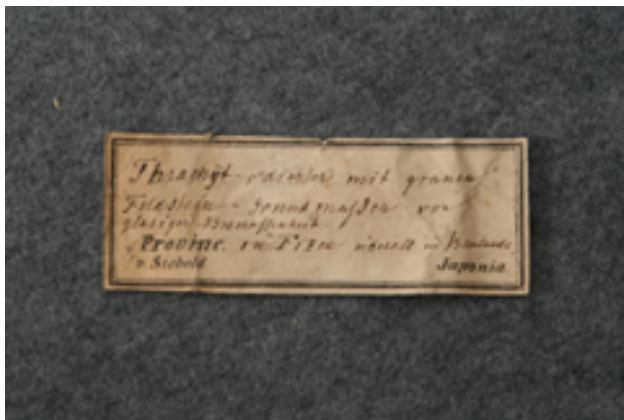

Registration No :
329172

Another No :

Sample :
Trachyte

Locality :
Mogi, Nagasaki Pref.

Important labels :

"Thrachyt; dichter mit grauen Feldstein-grundmassen von glasiger Beschaffenheit. In Fizen ?? In Baulande" by Siebold. "Trachyt, dichter mit grauer Feldsteingrundmasse von glasiger Beschaffenheit weisser Sprenkelung durch verwittereten Byakolith. Strand bei Mogi im Golf von Simabara. als grosse felsenstücke, ??? Gestein im Baulande; auch auf dem Kawaraberg im Nagasaki". "Nagasaki auf Kiusiu"

Comments :

Japanese comments :

長崎県長崎市茂木町付近海岸

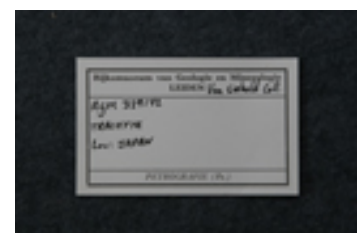

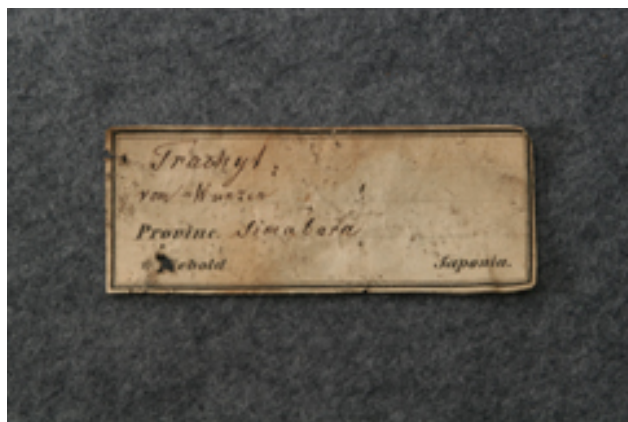

Registration No :
329173

Another No :

Sample :
Trachyte

Locality :
Mt. Unzen, Nagasaki Pref.

Important labels :
"Trachyt vom Wunzen, Simabara" by Siebold

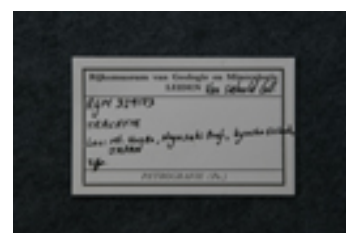

Comments :

Japanese comments :
雲仙岳

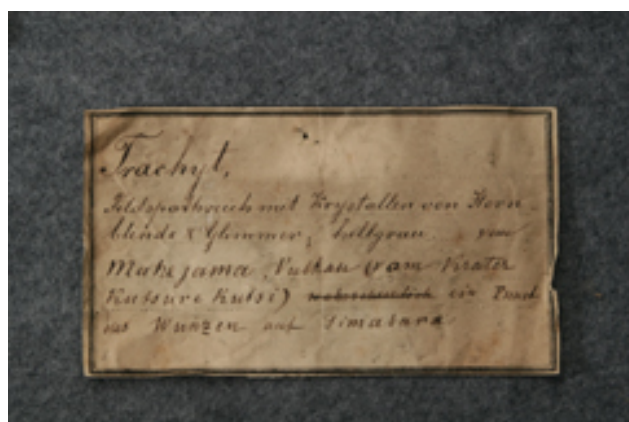

Registration No :
329176

Another No :
8

Sample :
Trachyte

Locality :
Mt. Maeyama (Mt. Unzen), Nagasaki Pref.

Important labels :
"Trachyt, Feldspathreich mit Krystallen von Hornblende & Glimmer; hellgrau vom Mahejama, Vulkan (vom Krater Kutsurekutsi) in Punkt des Wunzen auf Simabara", "Maeyama Kuzurekuchi No2" on the specimen

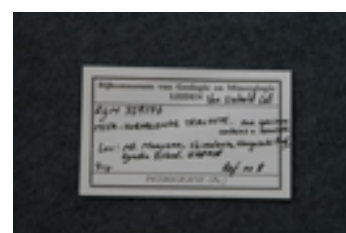

Comments :
"vom Mahejama, Vulkan (vom Krater Kutsurekutsi) in Punkt des Wunzen auf Simabara" by Siebolt

Japanese comments :
マヘヤマ クツレクチ：雲仙岳前山の火口（崩れ口）



Registration No :
329178

Another No :
79, 81

Sample :
Conglomerate

Locality :

Important labels :

"Conglomerat ähnlich dem Kohlendunststein" by Siebold.

"Conglomerat, dem Gesteine ähnlich, das Kohlendunststein heisst"

Comments :

Japanese comments :

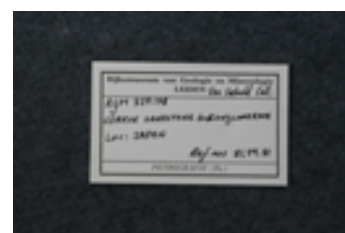



Registration No :
329181

Another No :

Sample :
Weathered porphyritic lava

Locality :

Important labels :
"Erdiger Trachyt" by Siebold

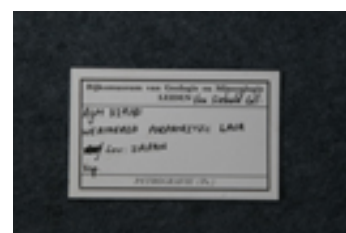

Comments :

Japanese comments :



Registration No :
329183

Another No :

Sample :
Trachytic tuff

Locality :
Mt. Inasayama, Nagasaki Pref.

Important labels :
"Trachyt Tuff vom Inasaberg bei Nagasaki" by Siebold. "Inassa".

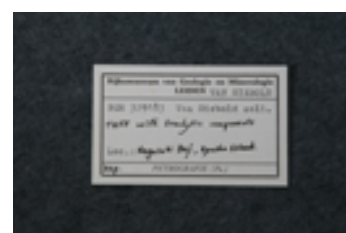

Comments :

Japanese comments :
長崎県長崎市稲佐山



Registration No :
329184

Another No :
6

Sample :
Porphyritic trachyte

Locality :

Important labels :

Trachyt am Flusse Kubejamagawa (v. Berge Kubejama) vom Wunzen auf Simabara

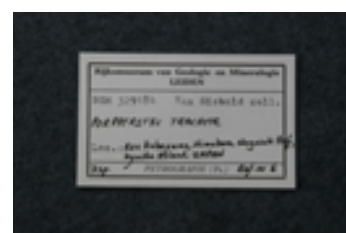

Comments :

"am Flusse Kubejamagawa (v. Berge Kubejama) vom Wunzen auf Simabara" by Siebold

Japanese comments :

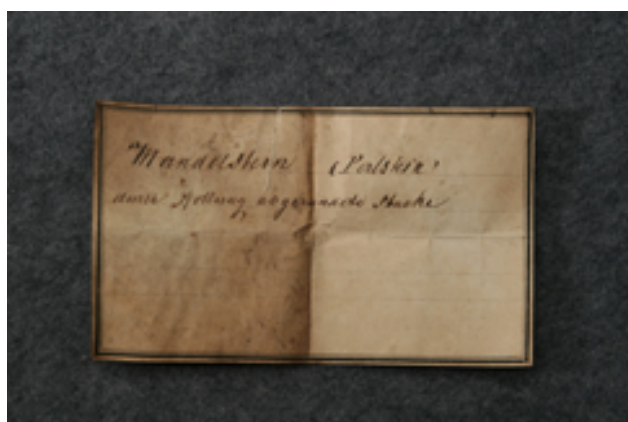

Registration No :
329195

Another No :

Sample :
Basalt including amygdales

Locality :

Important labels :

"Mandelstein (Perlstein) auch Rothung abgerundete Stücke" by Siebold

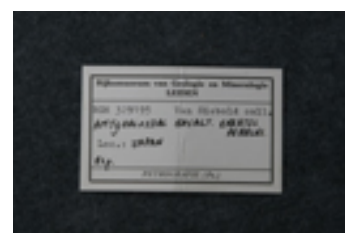

Comments :

Japanese comments :



Registration No :
329199

Another No :
34

Sample :
Trachyte

Locality :

Important labels :
"Tracht" by Siebold



Comments :

Japanese comments :



Registration No :
329204

Another No :
304

Sample :
Sulphur

Locality :
Kumamoto Pref.

Important labels :
"Schwefel Figo" by Siebold. "Schwefel, vulkanischer von der Prov. Figo"



Comments :

Japanese comments :



Registration No :
329207

Another No :

Sample :
Sulphur

Locality :
Mt. Kirishima, Miyazaki Pref.

Important labels :
"Schwefel"

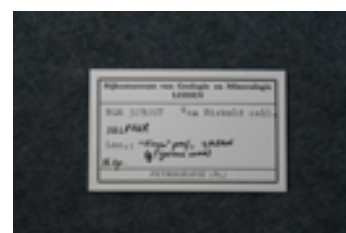

Comments :
The Siebold's label is used but the writing is not of Siebold

Japanese comments :
霧島山

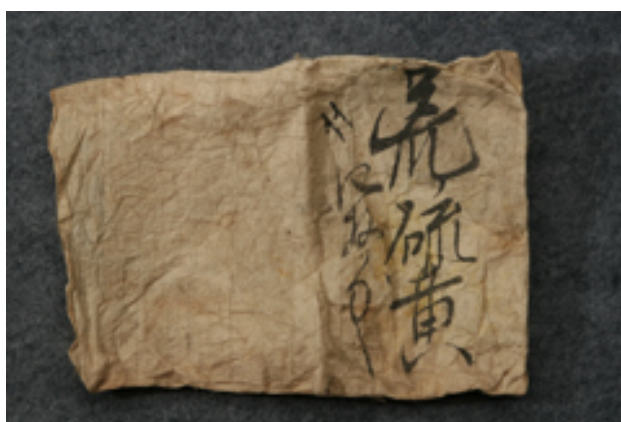
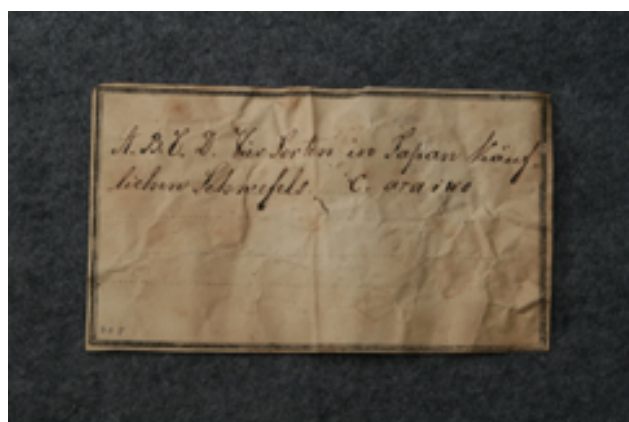

Registration No :
329208

Another No :
308

Sample :
Sulphur

Locality :

Important labels :

"A, B, C, D. Vier Sorten in Japan Käufflichen Schwefels C. araiwo"

Comments :

"C. araiwo" by Siebold

Japanese comments :

荒硫黄

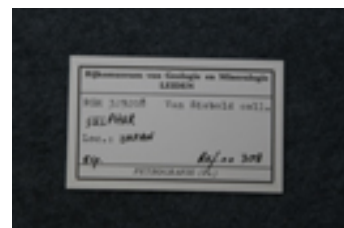
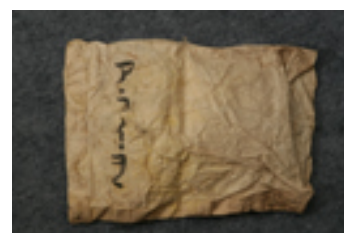

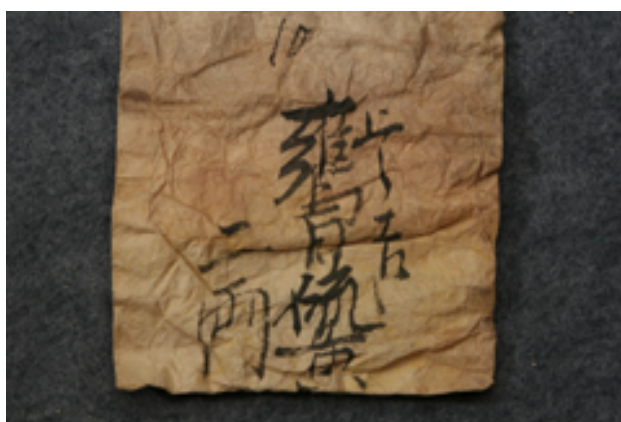

Registration No :
329210

Another No :

Sample :
Sulphur

Locality :

Important labels :

"Schwefel Rauflischer A Takanome" by Siebold.

Comments :

Takanome is not the locality name. Takanome indicates that this sulphur is similar to the eyes (Me) of hawk (Taka)

Japanese comments :

鷹目硫黄

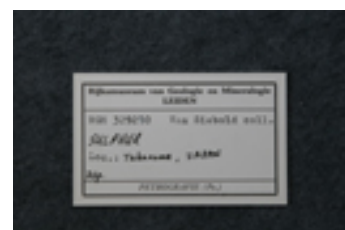
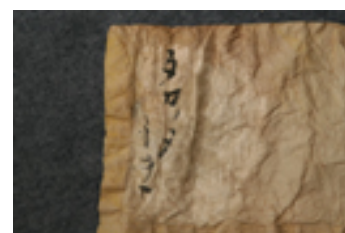



Registration No :
329211

Another No :

Sample :
Sulphur

Locality :
Mt. Unzen, Nagasaki Pref.

Important labels :
"Vulkanischer Schwefel vom Vulkan Unzen Simabara" by Siebold



Comments :

Japanese comments :

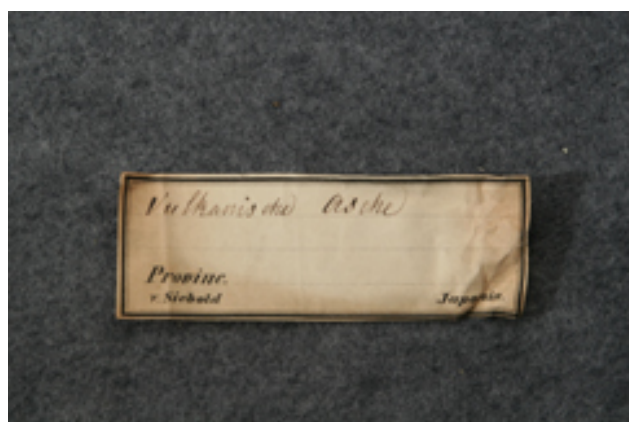

Registration No :
329212

Another No :

Sample :
Volcanic ash

Locality :

Important labels :
"Vulkanische Asche" by Siebold



Comments :

Japanese comments :



Registration No :
329217

Another No :

Sample :
Ferruginous chert

Locality :
North-eastern district of Honsyu

Important labels :
"Eisenkiesel mit Quarz?deler" by Siebold. "SitanSeki provinsie van oosiu"

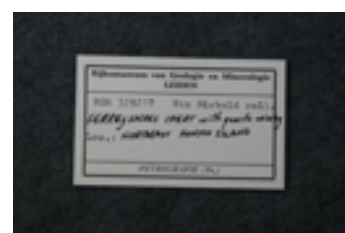
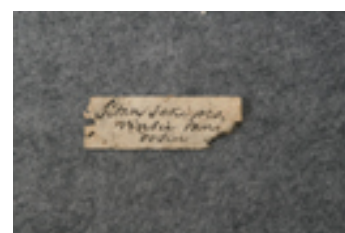

Comments :

Japanese comments :

奥州とは白河関以北の福島・宮城・岩手・青森



Registration No :
329219

Another No :
295, A58

Sample :
Smaltite in sandstone

Locality :
Kagoshima Pref.

Important labels :
"Speiskobalt mit ansitzendem Schwefelkies, Prov. Satsuma",
"Speiskobalt aus d. Pr. Satsuma"



Comments :
"Prov. Satsuma" by Siebold

Japanese comments :



Registration No :
329221

Another No :
296, 297

Sample :
Orpiment

Locality :
(China)

Important labels :

"Rauschgelb derbes Stück von 5 Zoll". "Rauschgelb aus China".
"Gelbes Rauschgelb" by Siebold

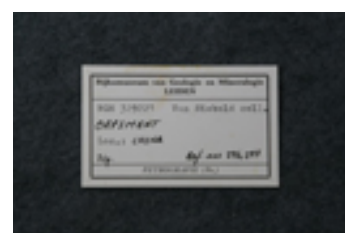

Comments :

Japanese comments :

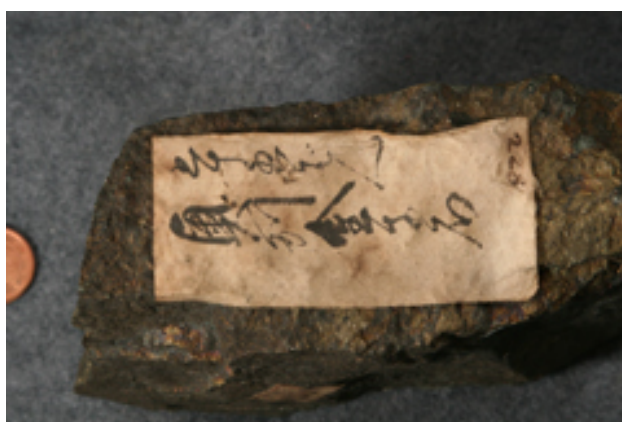

Registration No :
329226

Another No :
200, 228, 232, 264

Sample :
Chalcopyrite

Locality :
Aomori Pref.

Important labels :

"Kupferkies derber aus Oosju (Mutsu, Dewa)". "Kupferkies mit Buntkupfererz verwachsen Pro. Mustu". "Kupferkies derb"

Comments :

"aus Oosju (Mutsu, Dewa)" by Siebold

Japanese comments :

五十五バン 奥州金子石

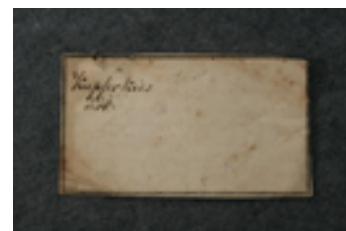

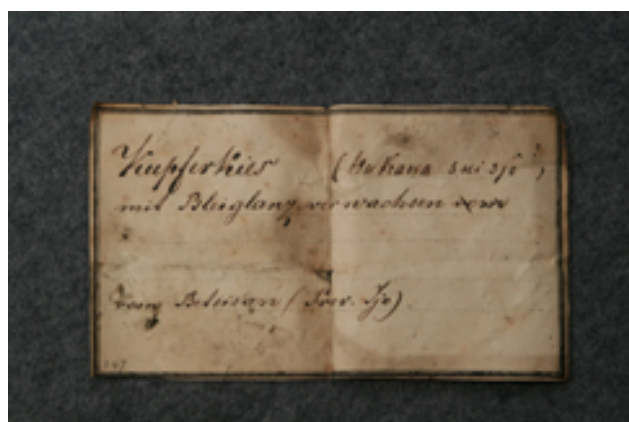

Registration No :
329234

Another No :
247

Sample :
Chalcopyrite and galena

Locality :
Bessi Mine, Ehime Pref.

Important labels :
"Kupferkies (Tsukawasuisjo) mit Bleiglanz verwachsen vom Betsisan (Prov. Ijo)", "tsoekawa soeisjoo seki"

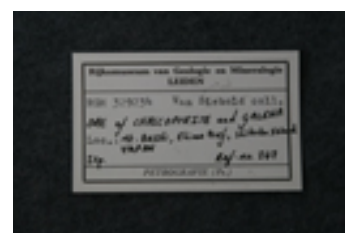

Comments :
(Tsukawasuisjo) by Siebold

Japanese comments :
別子鉱山



Registration No :
329233

Another No :
249

Sample :

Locality :

Nagahama, Ehime Pref.

Important labels :

"Kupferkies eingesprungen mit Bleiglanz aus der Provinz Ijo"



Comments :

"eingesprungen mit Bleiglanz aus der Provinz Ijo" by Siebold

Japanese comments :

愛媛県長浜

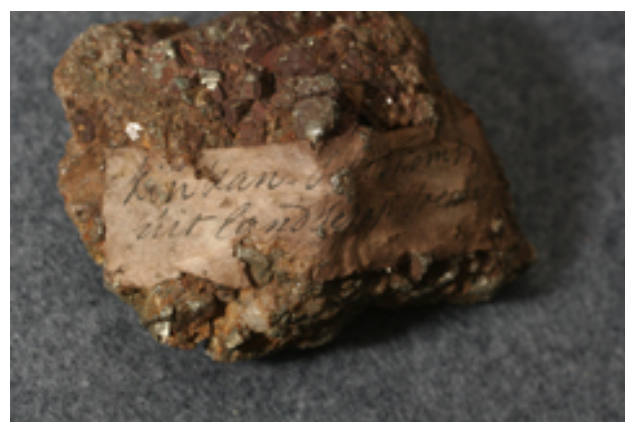

Registration No :
329238

Another No :
260, 278

Sample :
Pyrite

Locality :
Aichi pref.

Important labels :

"Schwefelkies (Museki, Hokaiseki, Iwatama) in Pentagonal-dodekaedern aus Mikawa (bei Kirikosuna?) oder ist nichts ?? Steinname"

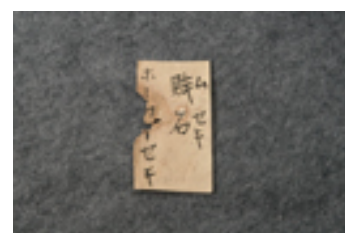

Comments :

(Museki, Hokaiseki, Iwatama),(bei Kirikosuna?),oder ist nichts ?? Steinname) by Siebold

Japanese comments :

三河 切子砂、 イワタマ、 陸石 ホーカイセキ





Registration No :
329241

Another No :

Sample :
Marcasite

Locality :
Kagamiyama Mine, Miyazaki Pref.

Important labels :
"Binärkies mit Spiegelflächen vom Kagamiyama d.i. Spiegelberg" by Siebold

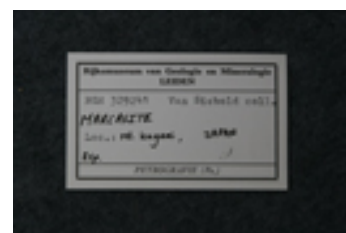

Comments :

There are many localities with the name of Kagamiyama and however, Kagamiyama Mine is located in Miyazaki Pref.

Japanese comments :

鏡山（佐賀県、広島県など多数の地名あり）、しかし、鏡山鉱山は宮崎県西臼杵郡高千穂町（含銅硫化鉱床）



Registration No :
329244

Another No :
268

Sample :
Sphalerite with quartz

Locality :

Important labels :

"Zinkblende" by Siebold, "Zinkblende"

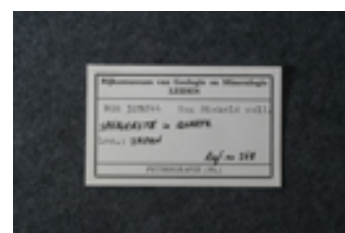

Comments :

Japanese comments :



Registration No :
329248

Another No :
209, 246

Sample :
Chalcopyrite in quartz vein

Locality :
Takamatsu, Kagawa Pref.

Important labels :
"Kupferkies" by Siebold. "Kupferkies mit Quarz vom Silberfels
bei Takamatsu in Pr. Sanuki"

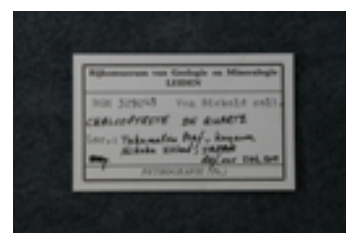

Comments :

Japanese comments :



Registration No :
329249

Another No :
A265

Sample :
Sphalerite and galena

Locality :

Important labels :

"Zinkblende (Suitets'seki = Sjaseki) in kleinen Stückchen"

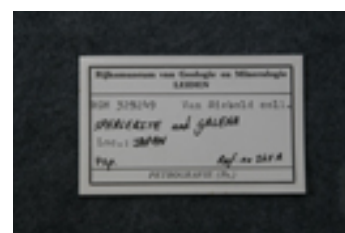

Comments :

" (Suitets'seki = Sjaseki) " by Siebold

Japanese comments :

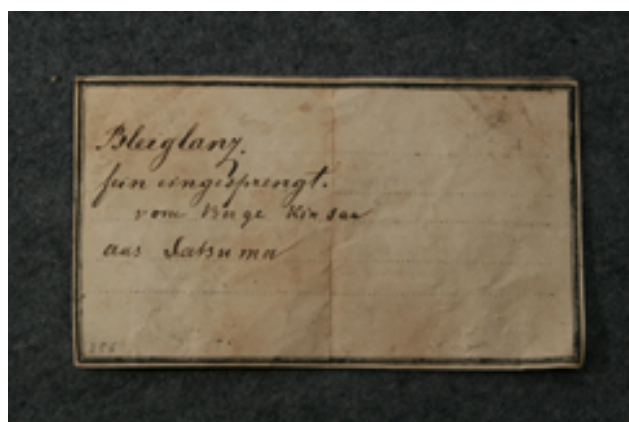

Registration No :
329254

Another No :
256

Sample :
Galena

Locality :
Kinsan (Gold Mine), Kagosima Pref.

Important labels :
"Bleiglanz fein eingesprengt vom Berge Kinsan aus Satsuma"

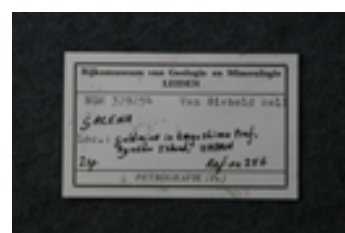
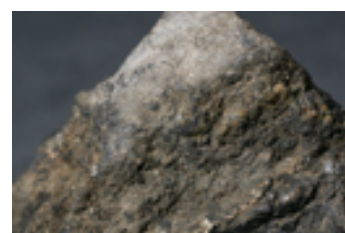

Comments :
"vom Berge Kinsan aus Satsuma" by Siebold

Japanese comments :
鹿児島県金山

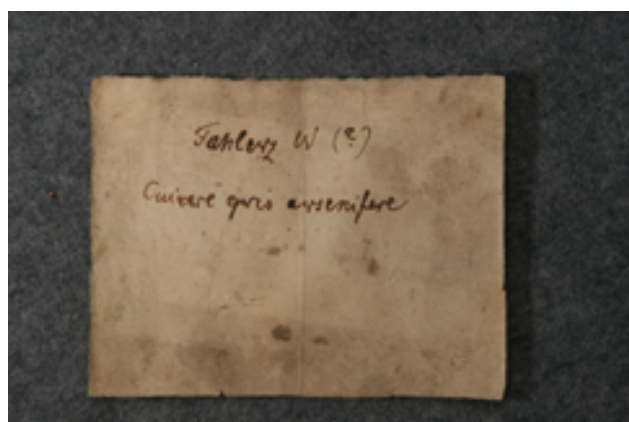

Registration No :
329255

Sample :
Fahrore

Locality :

Important labels :

"Fahlerz, W (?)" by Bürger. "Schwefelkies". "Schwefelkies Cuivre gris arsenifere" by Temminck

Comments :

Japanese comments :

Another No :
271, 272, 273, 294

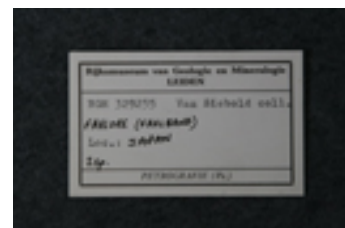



Registration No :
329258

Another No :

Sample :
Malachite in quartz

Locality :

Important labels :
"Malachit" by Siebold

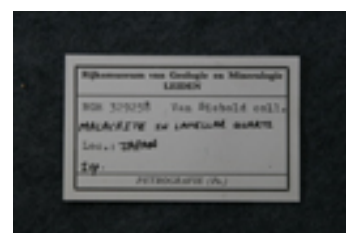

Comments :

Japanese comments :

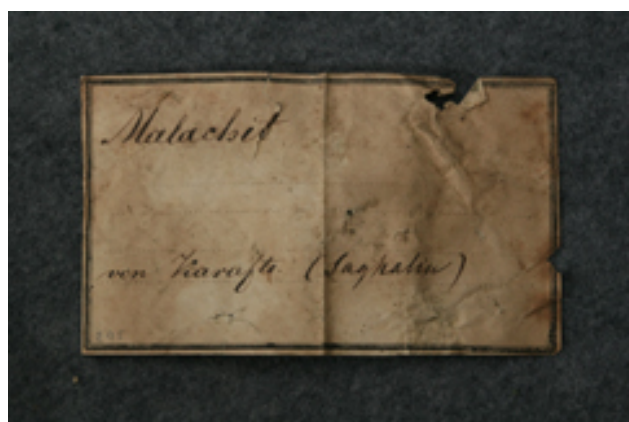

Registration No :
329261

Another No :
245

Sample :
Malachite

Locality :
Sakhalin, Russia

Important labels :
"Malachit von Karafto (Saghalin)"

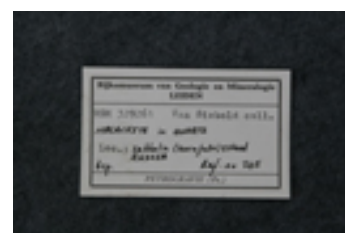

Comments :
"(Saghalin)" by Siebold

Japanese comments :



Registration No :
329276

Another No :
242

Sample :
Pyrite

Locality :

Important labels :
"Schwefelkies" by Siebold

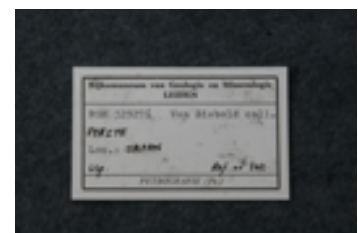

Comments :

Japanese comments :

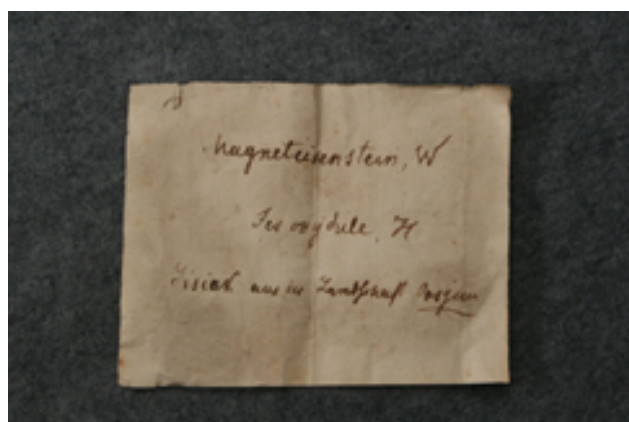

Registration No :
329278

Another No :
118

Sample :
Hematite and magnetite

Locality :
Tohoku District

Important labels :
"Magnetisenstein, W., ?isiak aus der landschaft Oosjuu" by Bürger.
"Magnetisenstein, W., aus der landschaft Oosjuu" by Temminck

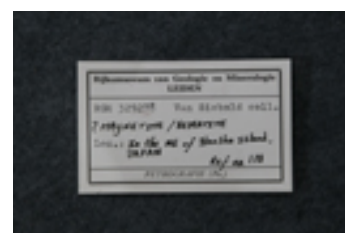

Comments :

Japanese comments :

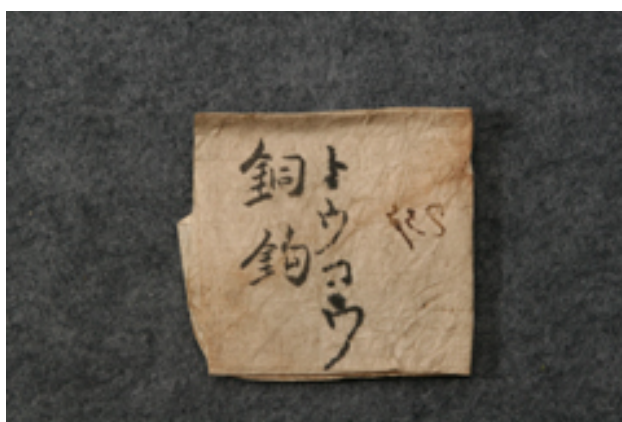

Registration No :
329280

Another No :

Sample :
Chalcopyrite

Locality :

Important labels :
"Kupferkies (Toko)" by Siebold

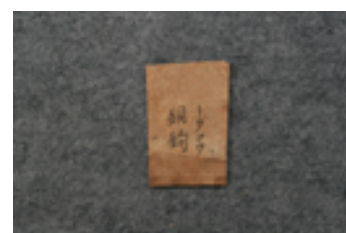

Comments :

Japanese comments :
銅鉤 (トウコウ)



Registration No :
329282

Another No :

Sample :
Arsenopyrite

Locality :
Yamaguchi Pref.

Important labels :
"Schwefelkies, Suwo" by Siebold

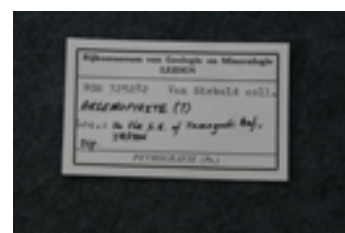

Comments :

Japanese comments :



Registration No :
329295

Another No :

Sample :
Pyrite

Locality :
Sado, Niigata Pref.

Important labels :
"Schwefelkies, Sado" by Siebold



Comments :

Japanese comments :
佐渡鉱山

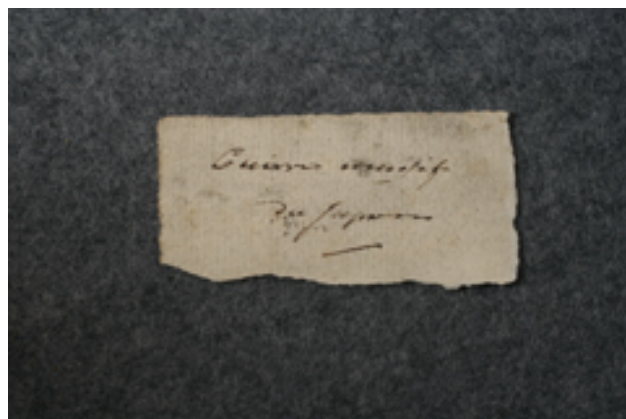

Registration No :
329425

Another No :

Sample :
Native copper

Locality :

Important labels :

"Cuivre massif du Japon". "Cuivre massif du Japon". "T?sus De Siebold Japonia"

Comments :

Japanese comments :
?ウセキ

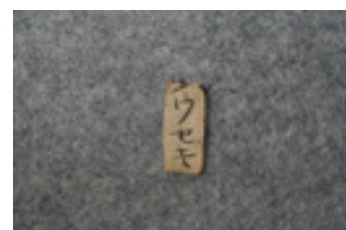

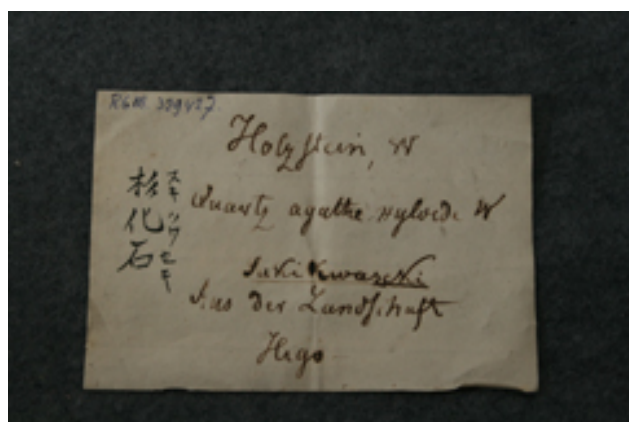

Registration No :
329427

Another No :

Sample :
Petrified wood

Locality :
Kumamoto Pref.

Important labels :
"Holzstein, W. Sukikwaseki Aus der landschaft Higo" by Bürger,
"Sugikaseki" on the specimen

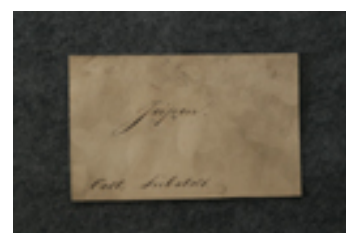

Comments :
Sugikaseki indicates fossil of cedar

Japanese comments :
杉化石

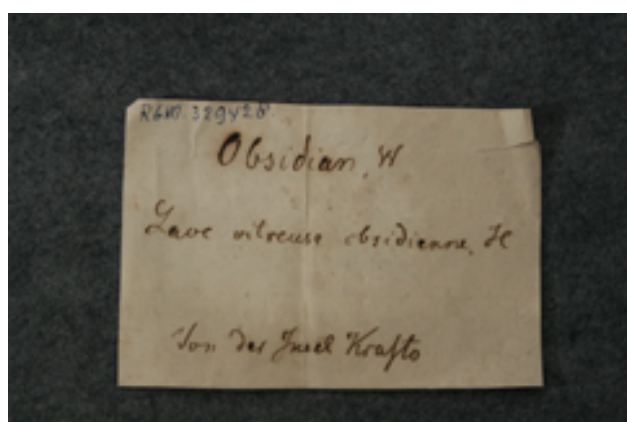

Registration No :
329428

Another No :

Sample :
Obsidian

Locality :
Sakhalin, Russia

Important labels :
"Obsidian, W. von der Insel Karafu" by Bürger

Comments :

Japanese comments :

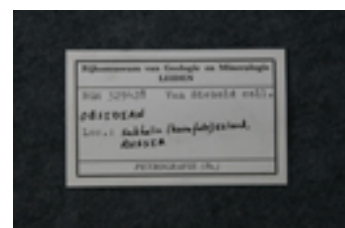

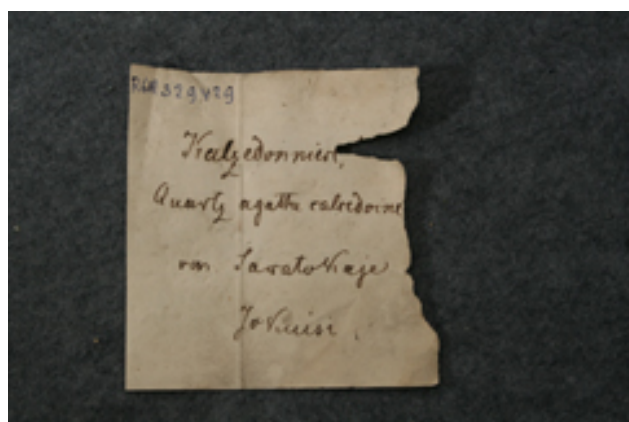

Registration No :
329429

Another No :

Sample :
Chalcedony

Locality :
Saratokaje, Tokuisi

Important labels :
"Kalzedoniere, W von Saratokaje, Tokuisi" by Bürger

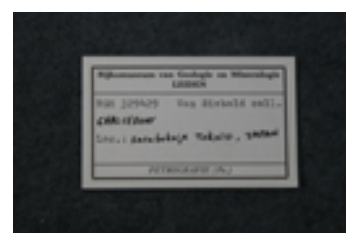
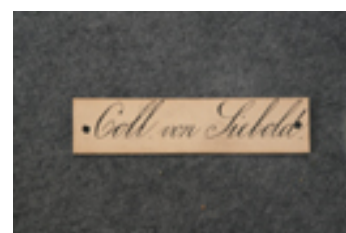

Comments :
Locality of Saratokaje, Tokuisi could not be identified

Japanese comments :

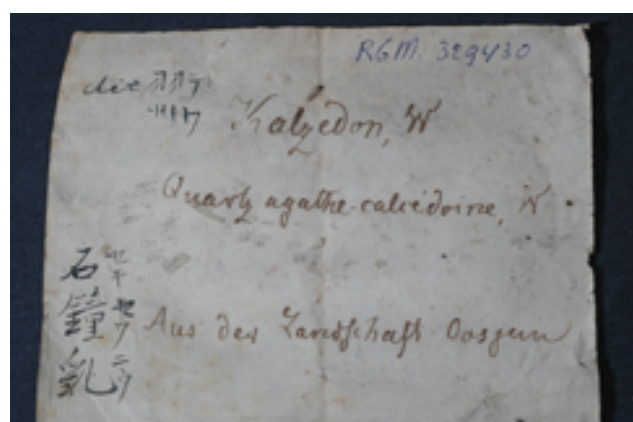

Registration No :
329430

Another No :

Sample :
Chalcedony

Locality :
Yamagata Pref.

Important labels :

"Kalzedon, W Aus der Landschaft Oosjuu" by Bürger. "uit Dewa"

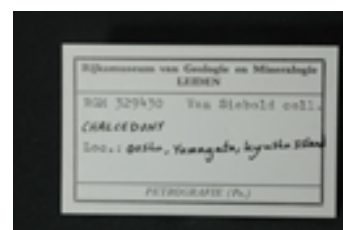

Comments :

Japanese comments :

出羽 石鍾乳

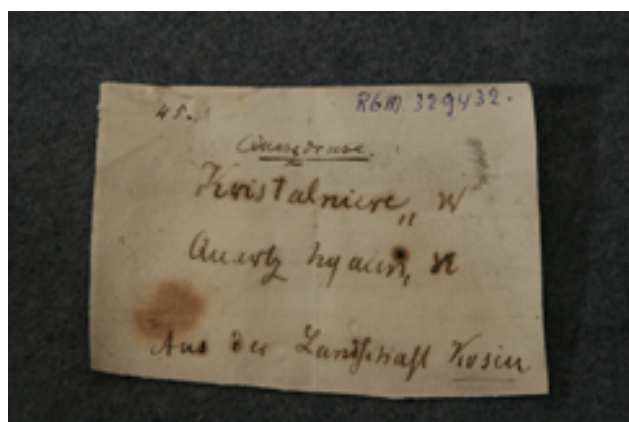

Registration No :
329432

Another No :

Sample :

Aggregate of quartz crystals

Locality :

Yamanashi Pref.

Important labels :

"Kristalliere, W Aus der Landschaft Kosiu" by Bürger, "Quarzdruse Quarz hyalin Landschaft Kosiu" by Temminck

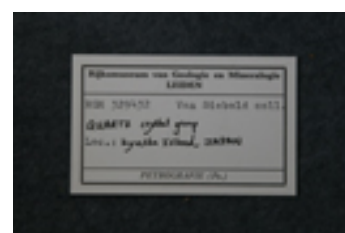
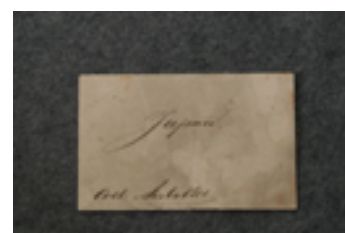

Comments :

Japanese comments :

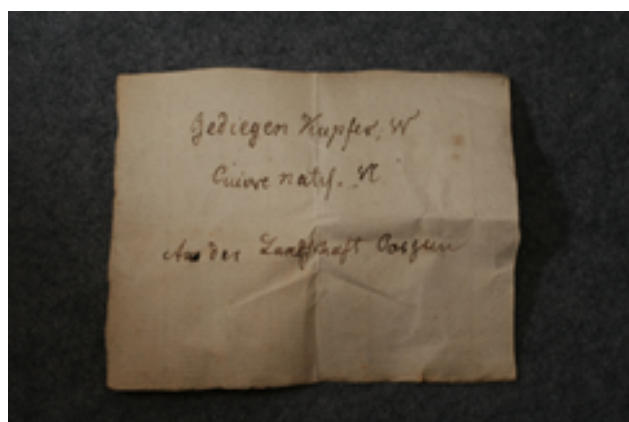

Registration No :
411003

Another No :

Sample :
Native copper

Locality :
Tohoku District

Important labels :
"Gediegen Kupfer, W. Aus der Landschaft Oosjuu" by Bürger.
"Cuivre natif ramuleux Distr:Oossuu du Japon"

Comments :

Japanese comments :

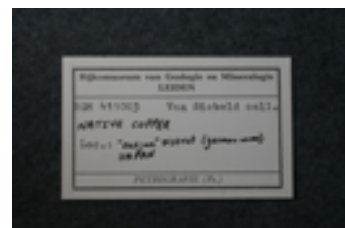



Registration No :
411004

Another No :

Sample :
Magnetite

Locality :

Important labels :

"Spiegeleisen" by Siebold. "Spiegeleisen das ist blattriges ??eisen aus Braun- oder Spatheisenstein erblasen ?? Stahlfarbrich? Vorzüglich geeignet"

Comments :

Japanese comments :

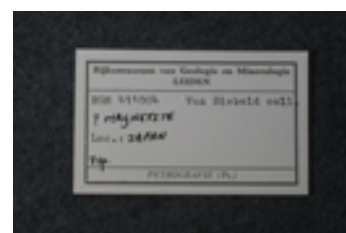

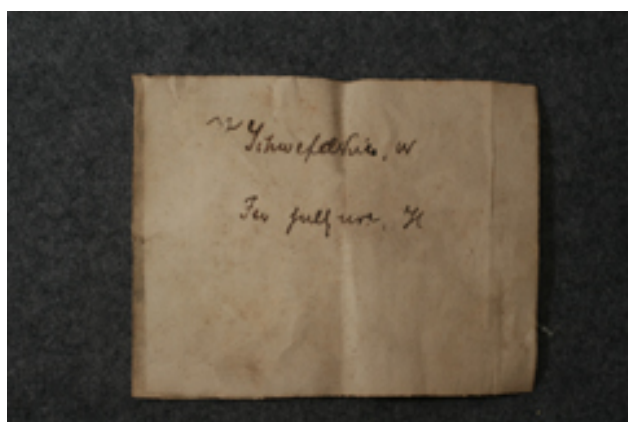

Registration No :
411005

Another No :

Sample :
Pyrite crystals

Locality :

Important labels :

"Schwefelkies, W" BY Bürger. "Schwefelkies, W. Fersulfure H Japon" by Temminck

Comments :

Japanese comments :

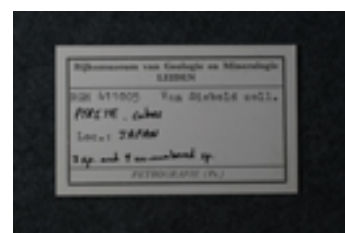

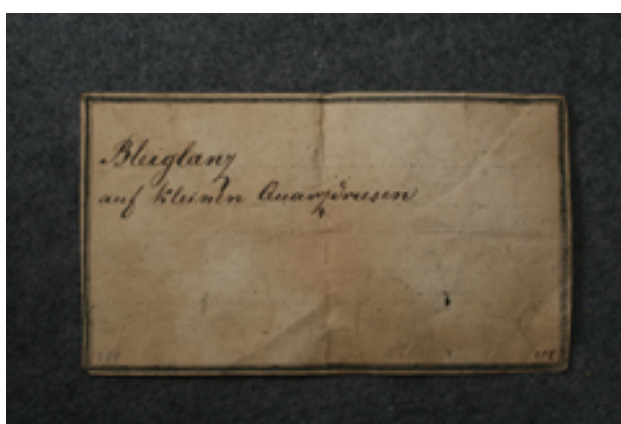

Registration No :
411009

Another No :
108, 255, 258

Sample :
Galena

Locality :

Important labels :

"Bleiglanz" by Siebold. "Bleiglanz auf kleinen Quarzdrusen"

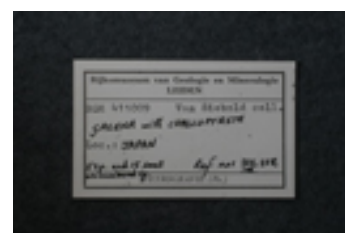

Comments :

Japanese comments :

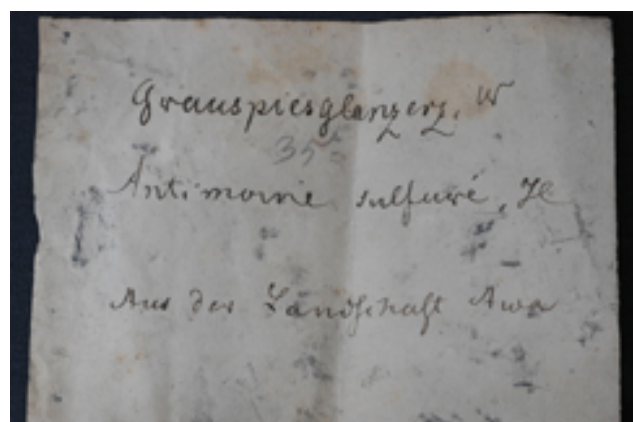

Registration No :
411010

Another No :

Sample :
Stibnite

Locality :
Ehime Pref.

Important labels :

"Grauspiesglanzerz, W Aus der Landschaft Awa" by Bürger.

"Grauspiesglanzerz, W Antimoine sulfure Landschaft Awa" by Temminck

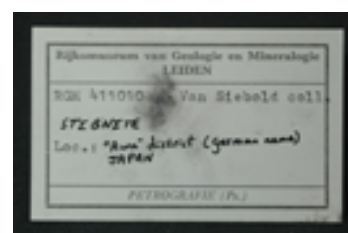

Comments :

Stibnite is not found in Awa (Tokushima Pref.). Most important locality of stibnite is from Iyo (Ehime Pref.) neighboring to Awa.

Japanese comments :

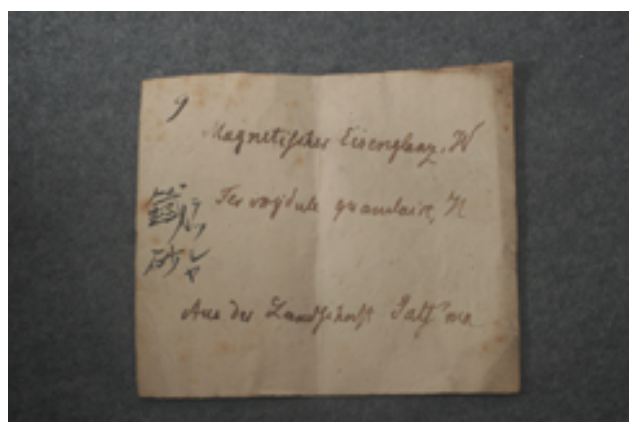

Registration No :
411014

Another No :

Sample :

Magnetite and hematite

Locality :

Kagoshima Pref.

Important labels :

"Magnetischer Eisenglanz, W. aus der Landschaft Satsuma" by Bürger. "Magnetischer Eisenglanz: Landschaft Jaijwa" by Temminck

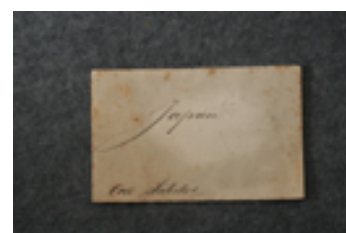

Comments :

Japanese comments :

鉄砂

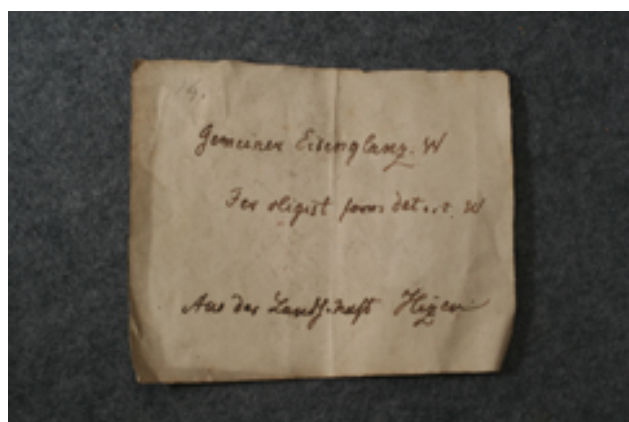

Registration No :
411015

Another No :
14, 86

Sample :
Magnetite and hematite

Locality :
Saga Pref.

Important labels :
"Gemeiner Eisenglanz, W. Aus der Landschaft Hizen" by Bürger.
"Gemeiner Eisenglanz Landsch. He(i)zen" by Temminck

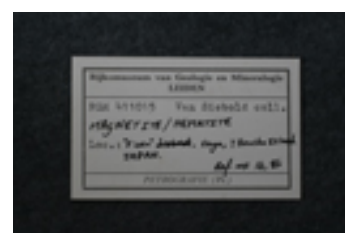

Comments :

Japanese comments :

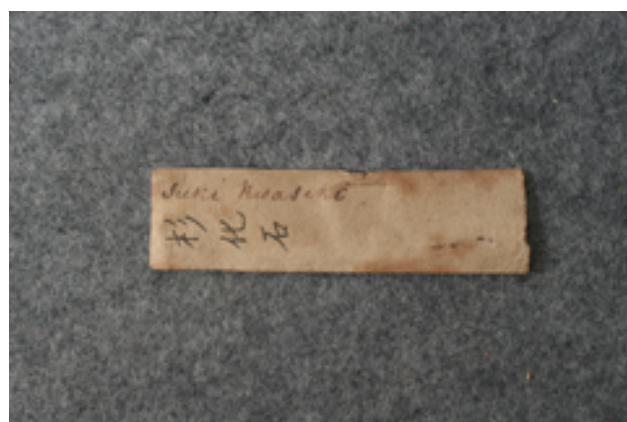
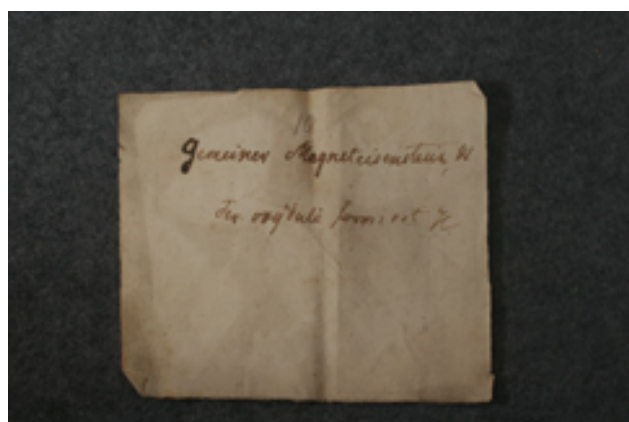

Registration No :
411016

Another No :
93

Sample :
Magnetite

Locality :

Important labels :

"Gemeiner Magneteisenstein, W." by Bürger. "Gemeiner Magneteisenstein" by Temminck, "Sukikwaseki"

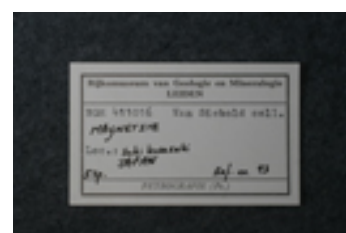

Comments :

"Suk(g)ikwaseki" indicates the perified wood of ceder. This label should belong to the other specimen.

Japanese comments :

杉化石のラベルは他の標本のラベルが混入した



Registration No :
411017

Another No :
289, 637

Sample :
Chalcanthite

Locality :

Important labels :
"Kupfervitriol" by Siebold

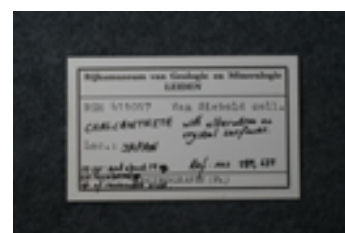

Comments :

Japanese comments :



Registration No :
411018

Another No :
27, 215

Sample :
Limonite (tube form)

Locality :
Saga Pref.

Important labels :

"Stanglicher Thoneisenstein, W Aus der Landschaft Hizen bey Nagasaki" by Bürger. "Stanglicher Thoneisenstein, W Aus der Landschaft Hizen bei Nagasaki" by Temminck

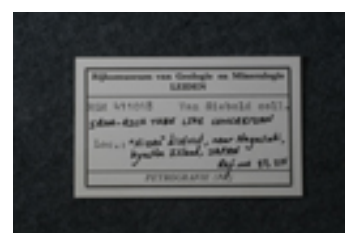
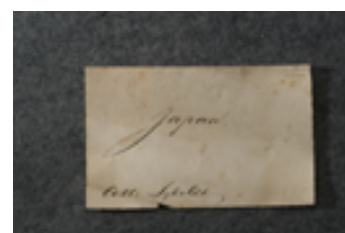

Comments :
near Nagasaki

Japanese comments :

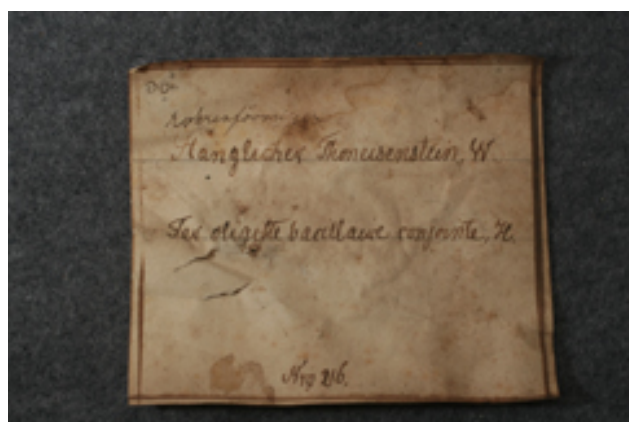

Registration No :
411019

Another No :
216, 3c

Sample :
Limonite (tube form)

Locality :
Saga Pref.

Important labels :
"(rohrenförmiger) Stanglicher Thoneisenstein, W " by Bürger(?).
"Stanglicher Thoneisenstein" by Temminck

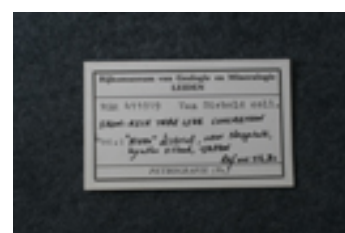

Comments :
same locality with 411018

Japanese comments :

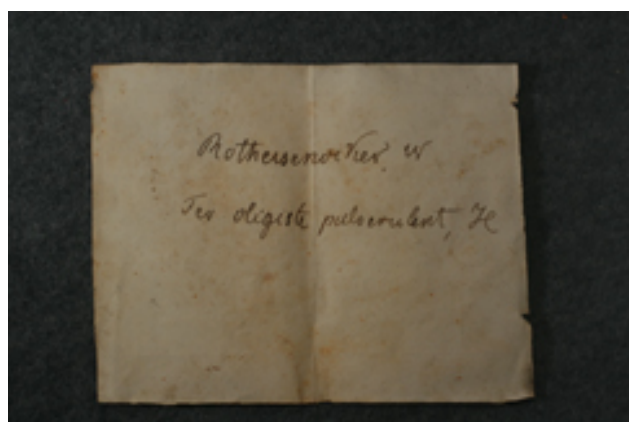

Registration No :
411021

Another No :

Sample :
Limonite

Locality :

Important labels :

"Rotheisenoeker, W" by Bürger. "Fer oxidé pulverulent du Japon".
"11 Uyoryo" on the specimen

Comments :

"Uyoryo" was usually used to limonite in Edo-period

Japanese comments :

兎餘糧 (うよりょう) は褐鉄鉱

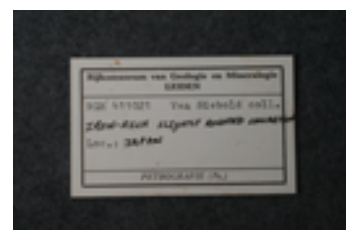

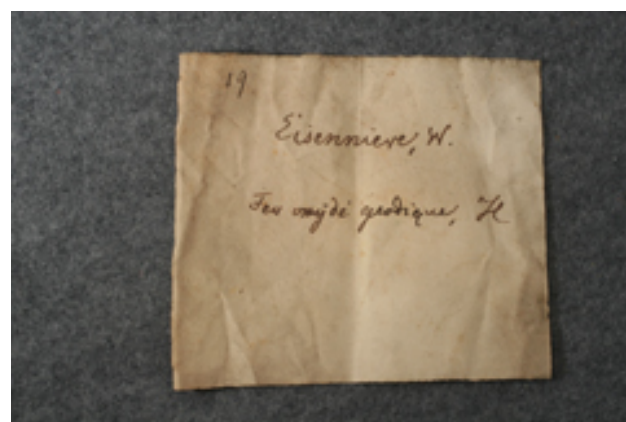
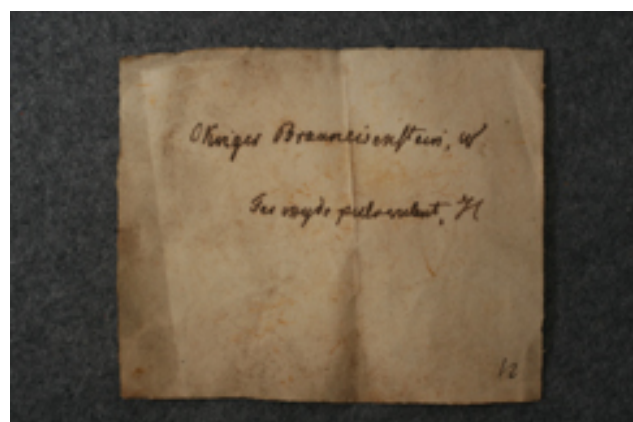

Registration No :
411023

Another No :
12, 19

Sample :
Limonitic breccia

Locality :

Important labels :

"Okriger Brauneisenstein, W" by Bürger. "Eisenniere, W" by Bürger.
"Eisenniere fer oxide geodique" by Temminck

Comments :

Japanese comments :

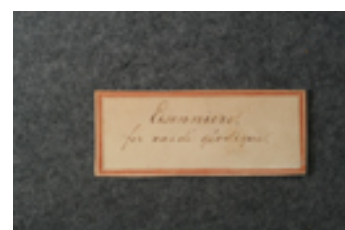

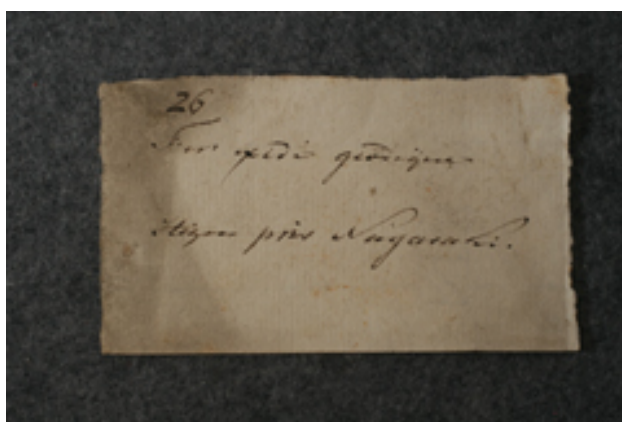
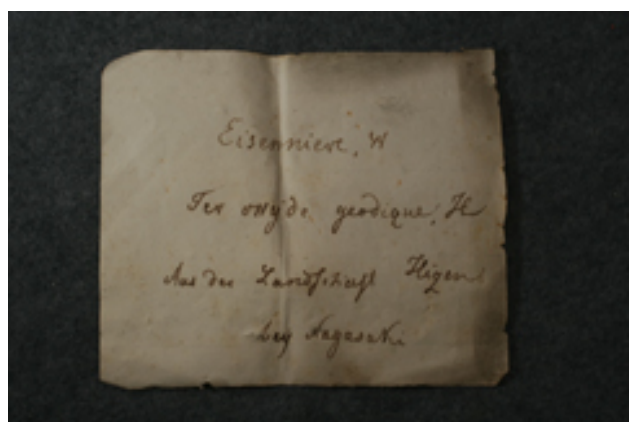

Registration No :
411026

Another No :
26

Sample :
Limonite

Locality :
Saga Pref.

Important labels :

"Eisenniere, W. Aus der Landschaft Hizen bey Nagasaki" by Bürger. "Fer oxidé geodique Hizen près Nagasaki". "Fer oxidé geodique Distr. Hizen bei Nagasaki"

Comments :

Japanese comments :



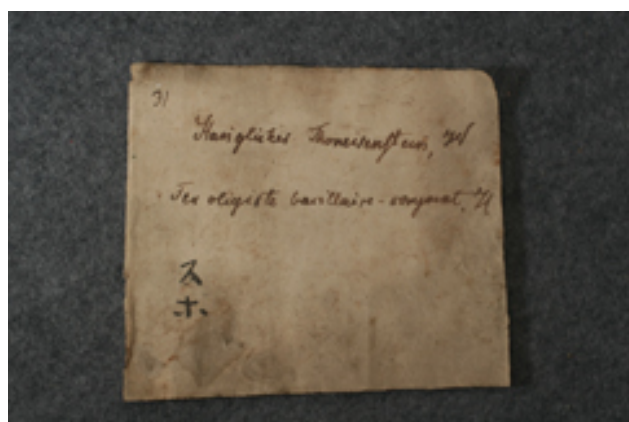

Registration No :
411027

Another No :
31

Sample :
Limonite (tube form)

Locality :

Important labels :

"Stanglicher Thoneisenstein, W" by Bürger. "Suho" on the specimen. "Stanglicher Thoneisenstein" by Temminck

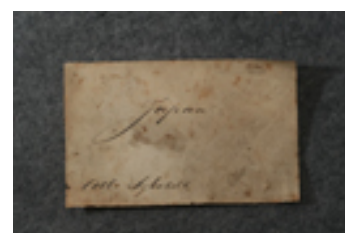

Comments :

Japanese comments :
スホ



Registration No :
411029

Another No :

Sample :
Calcite crystal

Locality :
Amakusa, Nagasaki Pref.

Important labels :
 "Weisser Gemeiner Feldspath, W. Von der Insel Amaka, Zur
 Verfertigung des porzellan allgemein gebraucht" by Bürger.
 "Weisser gemwiner Feldspath Insel Amaka" by Temminck

Comments :
Bürger's description of feldspar is not true.

Japanese comments :



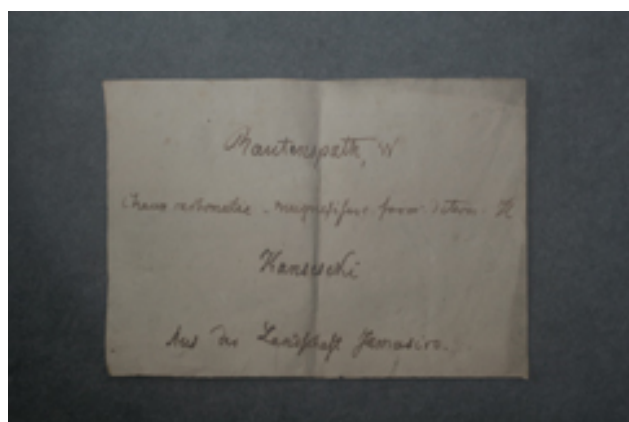

Registration No :
411030

Another No :

Sample :
Calcite crystal

Locality :
Kyoto Pref.

Important labels :

"Rautenspath, W, Kanseseki Aus der Landschaft Jamasiro" by Bürger. "Rautenspath Landschaft Jamasiro" by Temminck

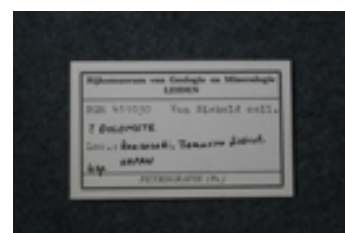

Comments :

Rautenspath is German name of dolomite.

Japanese comments :

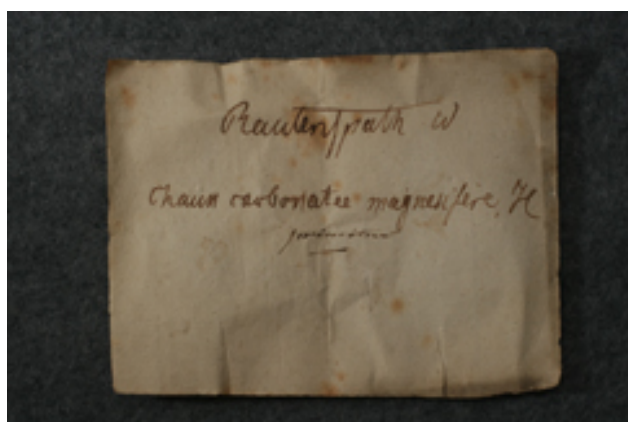

Registration No :
411031

Another No :
54

Sample :
Calcite crystal

Locality :

Important labels :

"Rautenspath, W," by Bürger.

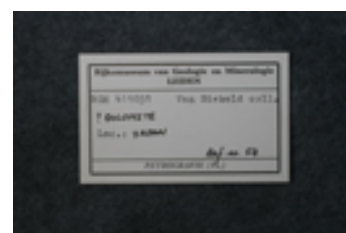

Comments :

Rautenspath is German name of dolomite.

Japanese comments :

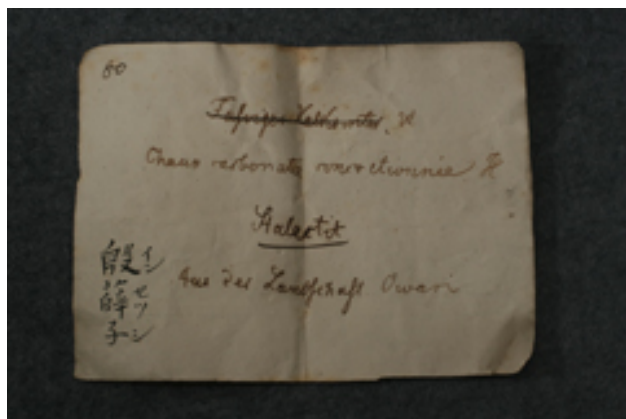

Registration No :
411032

Another No :
062, 80

Sample :
Stalactic aggregate of calcite

Locality :
Aichi Pref.

Important labels :

"Halaetit, W. Aus der Landschaft Owari" by Bürger. "chaux concrét (Halactit) Landschaft Owari" by Temminck. "Insetsusi" on the specimen



Comments :

"Insetsu" indicated stalactite in Edo-Period.

Japanese comments :

殷薛子 (いんせつし)。殷薛は鍾乳石で薬用として用いられた

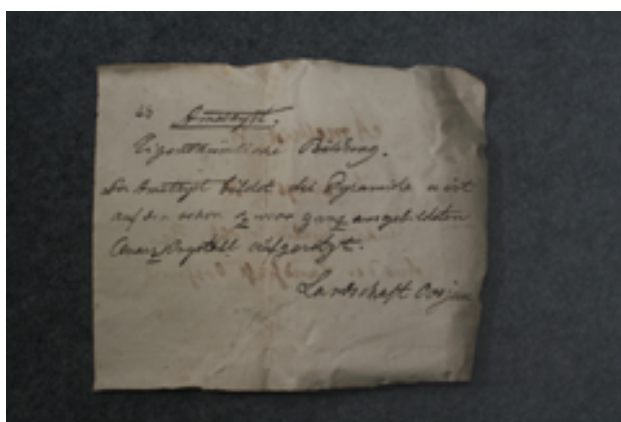
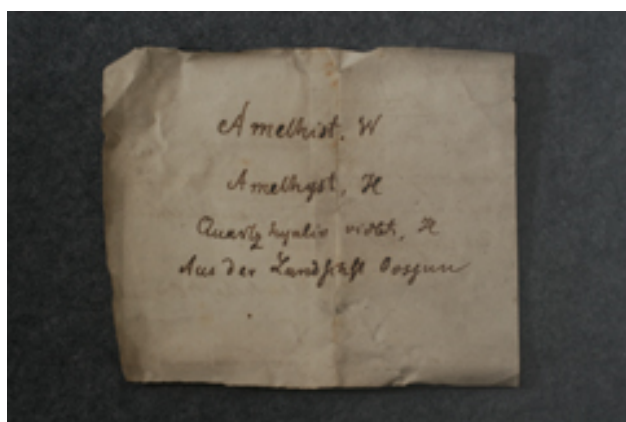

Registration No :
411038

Another No :
48

Sample :
Amethyst

Locality :
Tohoku district

Important labels :

"Amethyst, W. , Aus der Landschaft Oosjuu" by Bürger. "48 Amethyst. Eigentümliche Bi??? Der Amethyst bildet die Pyramide u ist auf der schon zwar ganz ausgebildeten Quarzkrystall aufgesetzt. Landschaft Oosjuu". "Quarzhyalin prismé violet. Distr: Oossuu du Japon"

Comments :

Japanese comments :

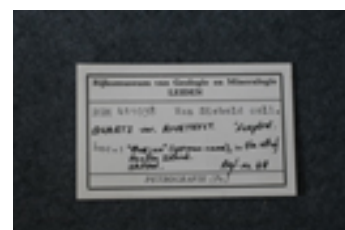



Registration No :
411040

Another No :

Sample :
Quartz crystal

Locality :

Important labels :

"Krys(t)allgrupe v. Bergkrystal (Siro seki jei)" by Siebold

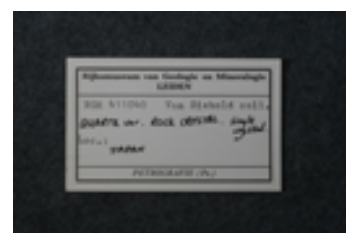

Comments :

"Sirosekiei" means white quartz

Japanese comments :

白石英



Registration No :
411041

Another No :
9, 48

Sample :
Aggregate of quartz crystals

Locality :
Amakusa, Nagasaki Pref.

Important labels :
"Bergkristal von der Insel Amakusa" by Siebold.

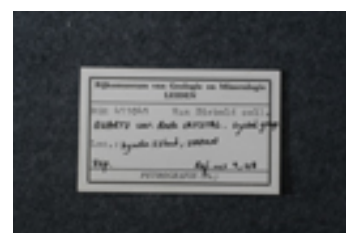

Comments :

Japanese comments :

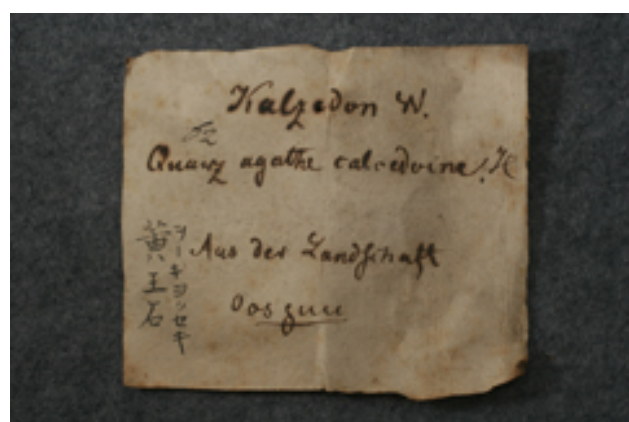

Registration No :
411044

Another No :
85

Sample :
Nodule of chalcedony

Locality :
Tohoku district

Important labels :
"Kalzedon, W. Aus der Landschaft Oosjuu" by Bürger. "Quarz, agate calcédoine Distr: Oossuu du Japon"



Comments :

Japanese comments :

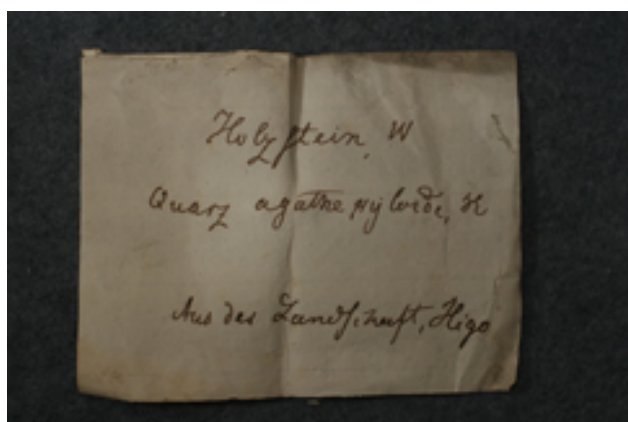

Registration No :
411047

Another No :

Sample :
Petrified wood

Locality :
Kumamoto Pref.

Important labels :

"Holzstein, W. Aus der Landschaft Higo" by Bürger. "Holzstein W. Quarz agathe hyloide Aus der landschaft Higo" may be by Temminck

Comments :

Japanese comments :



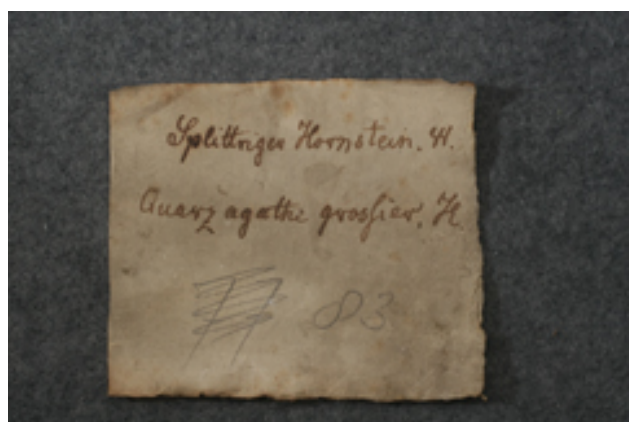

Registration No :
411048

Another No :
83

Sample :
Petrified wood

Locality :

Important labels :

"Splittigen Holzstein, W." by Bürger. "Quarz agathe grossier" by Temminck

Comments :

Japanese comments :

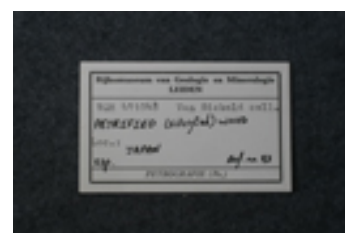

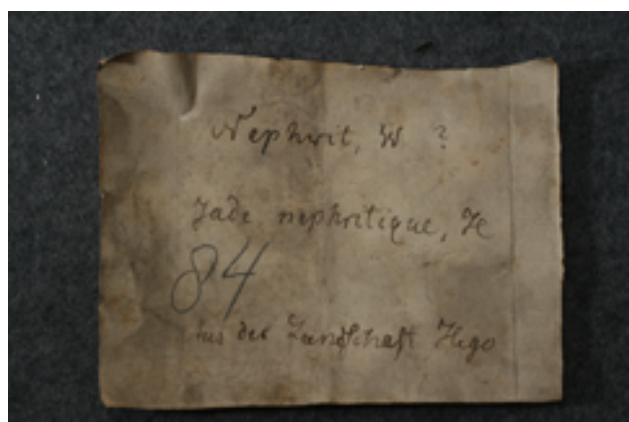

Registration No :
411059

Another No :
72, 84

Sample :
Serpentinite

Locality :
Kumamoto Pref.

Important labels :
"Nephrit, W. ? Aus der Landschaft Higo" by Bürger, "72 Serpentin".
"Jade nephritique. Distr. Higo du Japon"

Comments :

Japanese comments :

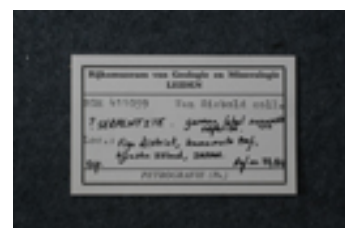
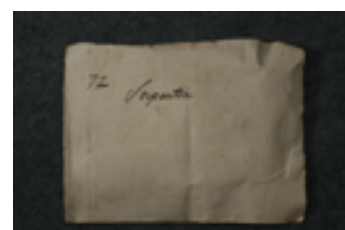

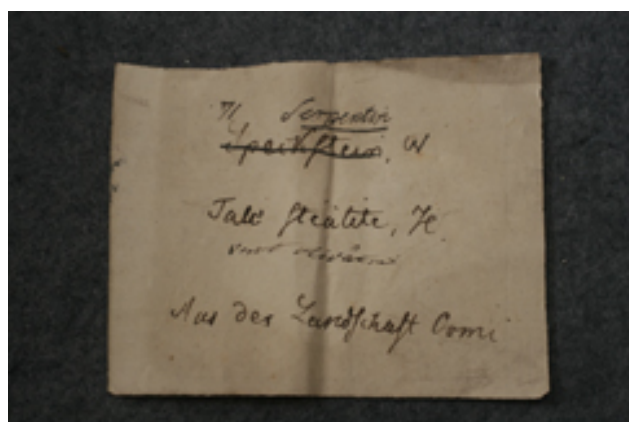
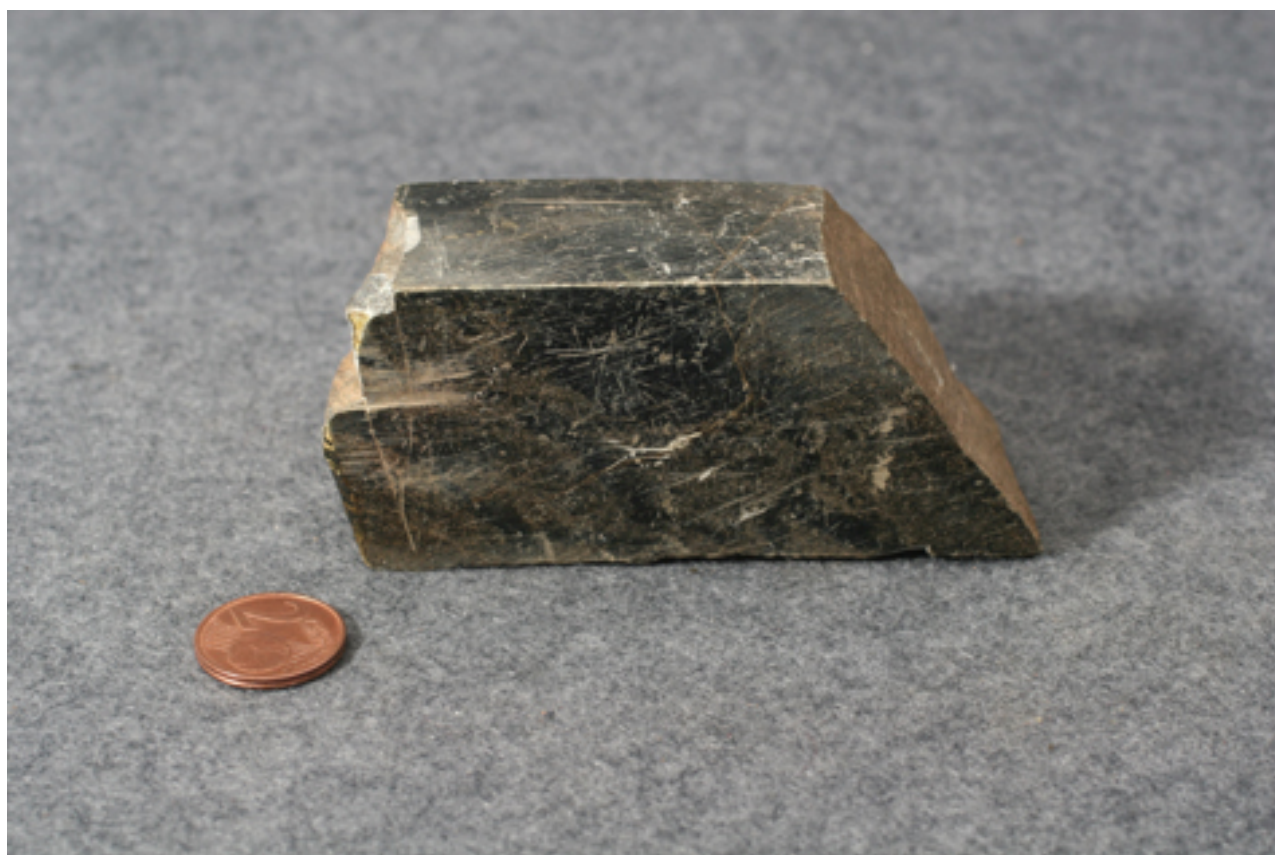

Registration No :
411061

Another No :
117

Sample :
Talc

Locality :
Shiga Pref.

Important labels :

"Spekstein, W (corrected to 71 Serpentin) Aus der Landschaft Oomi" by Bürger. "Talc stéatite vertolivatre. Distr:Oomi du Japon"

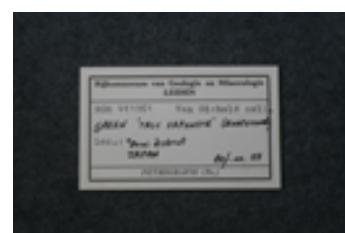

Comments :

Japanese comments :

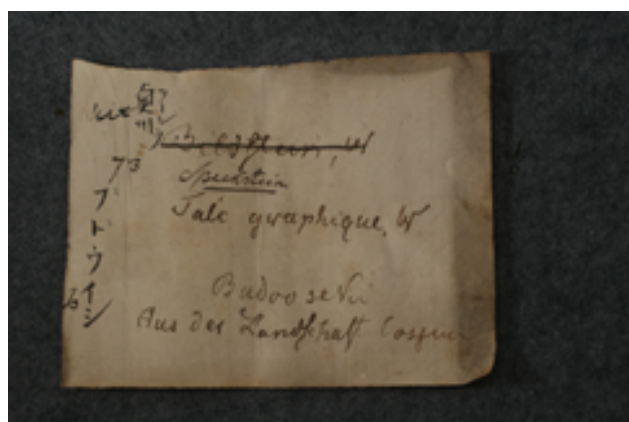

Registration No :
411062

Another No :
94

Sample :
Serpentine and talc (mixed)

Locality :
Tohoku district

Important labels :
"Bildstein, W. (corrected to Speckstein) Budooseki, Aus der Landschaft Oosjuu" by Bürger. "uit Oosjuu 73 Budouseki". "Talc graphique/speckstein Landschaft Oosjuu" by Temminck.



Comments :
Two different kinds of specimens

Japanese comments :
奥州産ぶどう石

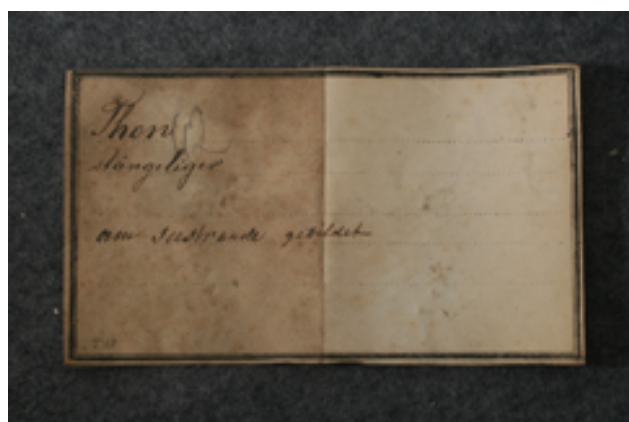

Registration No :
411064

Another No :
A 18

Sample :
Clay

Locality :

Important labels :

"Thon Stängeliger am Seestrände gebildet".

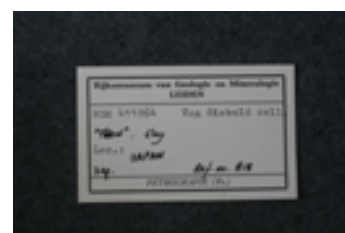

Comments :

"am Seestrände gebildet" by Siebold

Japanese comments :

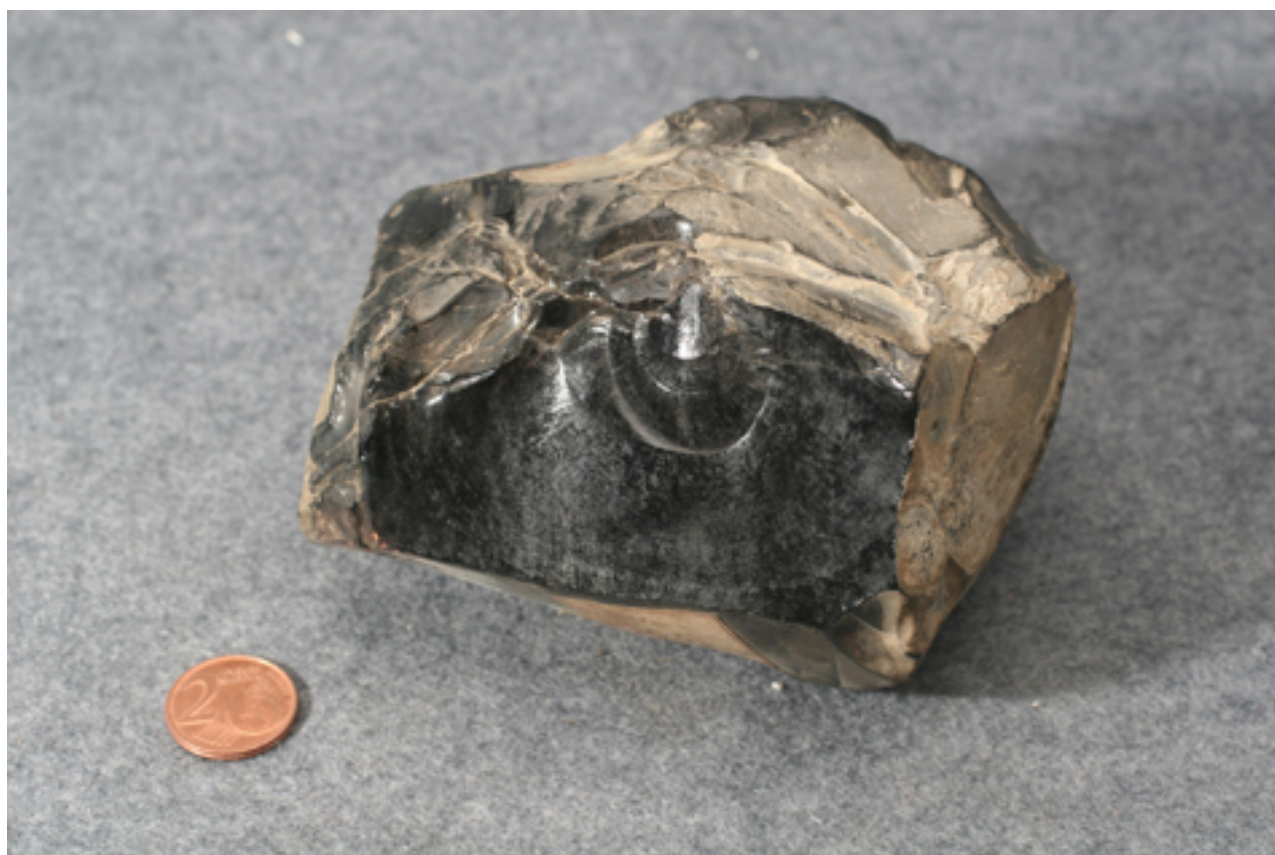

Registration No :
411069

Another No :
35

Sample :
Obsidian

Locality :

Important labels :

"Holzstein (Sukikwaseki ie Cryptomesi ae ?ignum fossile) Aus Ja, asiro (usi?)" may be by Siebold

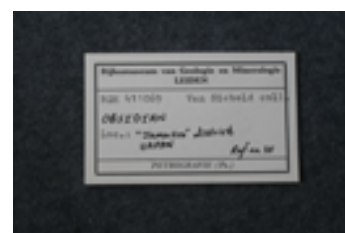

Comments :

The label is not for this specimen but to a petrified wood.

Japanese comments :

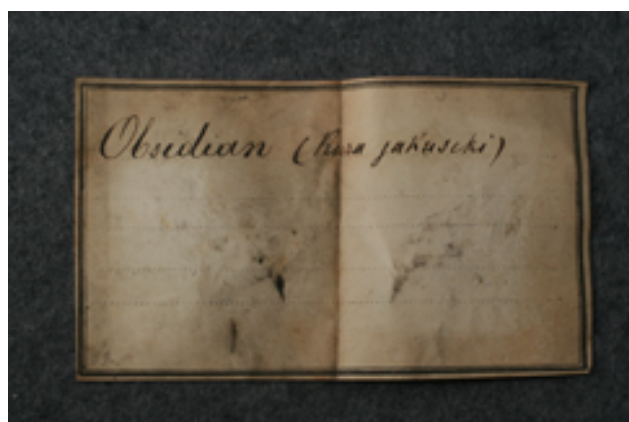

Registration No :
411070

Another No :
59

Sample :
Pitchstone

Locality :

Important labels :
"Obsidian (Kurajakuseki)".

Comments :
"Kurajakuseki" may be by Siebold

Japanese comments :
黒やく石

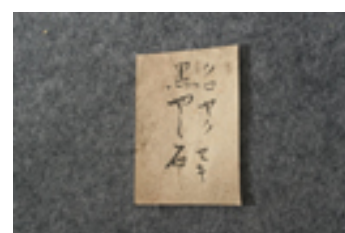



Registration No :
411071

Another No :

Sample :
Actinolite

Locality :
Shizuoka Pref.

Important labels :
"Chroit (Kintokiseki) Totomi" by Siebold.

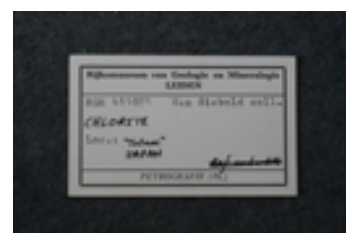

Comments :

Japanese comments :

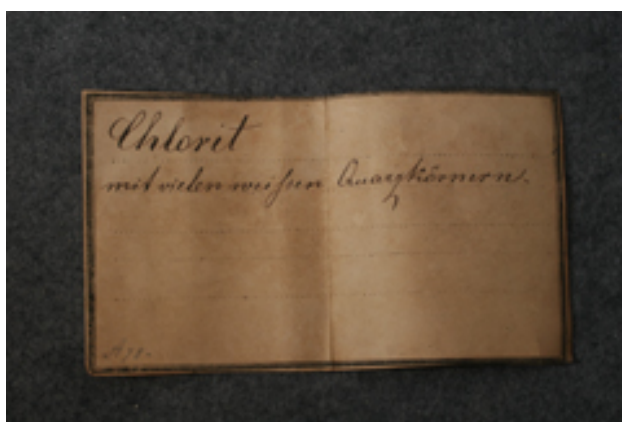
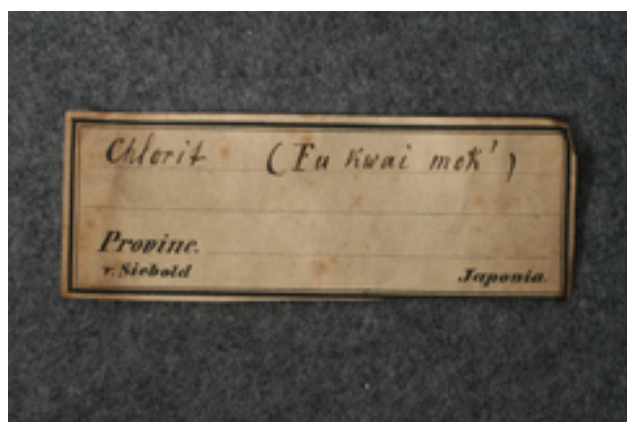

Registration No :
500000

Another No :

Sample :
Chrolite schist

Locality :

Important labels :

"Chlorit (Fukwaimok)" by Siebold. "Chlorit mit vielen weissen Quarzkörnern".

Comments :
not yet registered

Japanese comments :
青石 (いしへん) 蒙石 (せいもうせき)

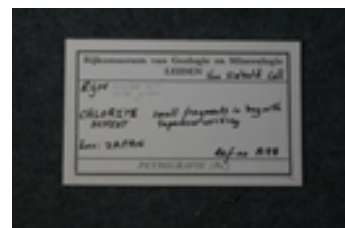
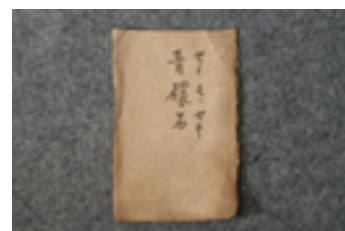



Registration No :
500001

Another No :

Sample :
Feldspar crystal

Locality :

Important labels :
"Bernstein ? " by Siebold

Comments :
not yet registered

Japanese comments :